# The Fort Wayne Sentinel.

ESTABLISHED 1833. MONDAY EVENING, APRIL 19, 1886. PRICE THREE CENTS


# BLOOD!

## Is Spilled in New York City.

### The Scheme in St. Louis and Elsewhere is to Boycott all the Gould Systems.

### Lake Shore Men Still on a Strike at Chicago---Detroit Newsboys Revolt.

### A BIG FIGHT.

#### The New York Street Car Strike Inaugurates It.

By Telegraph to THE SENTINEL.

NEW YORK, April 19.—The executive committee of the Car-drivers' Association had decided to tie up all the surface lines in the city, excepting on the Eighth and Ninth avenues. at 6 o'clock this morning.

NEW YORK, April 19.—With the exception of Eighth and Ninth avenues, all the streets on which horse cars are usually run are deserted and quiet today. All the remaining drivers, conductors and stable men have stopped in sympathy with their brethren on the Third avenue line. The executive board of the Empire Protective association decided last night to stop all cars in the city but the Eighth and Ninth avenues. A number of men who took the places of the strikers are suffering from blackened eyes, bruised heads and broken ribs. This morning they all tell stories how they were met by gangs of strikers and assaulted. Almost the entire police force of the city has been on duty since 5 o'clock this morning. All street car stables are guarded by detachments of police.

WESTERN UNION TO BE BOYCOTTED.

CHICAGO, April 19.—A special despatch from Pittsburg, Pa. says Master Workman Evans, of the Knights of Labor of this city, says that the Knights of this district will raise $10,000 and perhaps $20,000 for the southwestern strikers, and will also proceed at once to boycott the Western Union Telegraph company as a beginning of the Knights of Labor war against Gould They will ask all business men not to patronize the Western Union, and those who insist upon doing so will be boycotted.

THE KNIGHTS WOULD BUY THE MISSOURI PACIFIC.

"Do you think now, Mr. Powderly, that there is any immediate prospect of settling the strike in the southwest?" asked the correspondent.

"I do not know what the business men of St. Louis may accomplish, but I might by able to give a better opinion if I knew more about the manipulations of stocks. I know nothing about stocks and cannot really say much about it, but I will say this," he added, "if Mr. Gould is not making any more money out of the Missouri Pacific than he claims, we will gladly take the road off his hands."

"You mean that the Knights of Labor would run the road?"

"Precisely. We can do it, and I am confident that we could run the road to the satisfaction of the public and make money without having any strikes. The fact is, railroad men as a class are the easiest men to get along with in the world. They are steady, hard working and industrious. The man who cannot get along with them cannot get along with anybody."

BUSINESS SUSPENDED.

CHICAGO, Ill. April 19.—Business has been entirely suspended in the yards of the Lake Shore and Michigan Southern road ever since the switchmen struck Saturday night. The switchmen appointed a committee of thirty men for the protection of the companys property. The strikers deny that they have asked the company to discharge eight objectionable non-union men.

STRIKERS STOP TRAINS.

SOUTH CHICAGO, Ill. April 19.—An attempt to move freight cars this morning resulted in the strikers mountining the cars, setting the breaks, then uncoupling the cars, and throwing away the pins. Two policemen at the end of each car made no effort to prevent the acts the strikers except to expostulate.

A STRIKE SETTLED.

ST. LOUIS, April 19.—March 1, the coal miners at McKenna's mine struck because of a discrimination against the the Knights of Labor and for an advance of 10 per cent. Mr. McKenna granted both demands Saturday and all miners went to work this morning.

GONE TO WORK.

CHICAGO, April 19.—The Baltimore and Ohio strikers went back to work this morning. The non union men will probably be sent out on the road.

Third Vice-President Orran Smith, General Manager Dunham, General Superintendent Foreacher and Division Superintendent Britton, of the Baltimore and Ohio railroad, met a committee of striking switchmen and all difficulties were settled. The objectionable parties having voluntarily requested that they be transferred to other points, was agreed to by the company and by their employes.

ANOTHER BREAL.

CHICAGO, April 19.—A freight train was started out from the Twelfth street yard of the Lake Shore this afternoon. Upon reaching the stock yards, however, the strikers took possession, setting brakes and withdrawing the coupling pins.

### BUTCHERS WARNED

#### To Cease Supplying Hoxie With Meat.

By Telegraph to THE SENTINEL.

ST. LOUIS, April 19.—Messrs. Ritter & Horst, butchers, were called upon by a committee of Knights of Labor yesterday, who requested them to cease supplying Vice-President Hoxie with meat, under pain of being boycotted. The senior member of the firm informed the committee that they could not accede to their request. The bridge and tunnel and Belt Line companies have at last employed a sufficient number of men to man all the engines and switches, and are in readiness to do all transferring across the river and between various railroad yards in East St. Louis, which may ba required.

HOW THE STOCKS STAND.

NEW YORK, April 19.—There was an irregular opening of the stock market, but the changes from Saturday were only from ⅛ to ⅜ per cent. During the hour the market has been extremely dull for everything except Lake Shore and Western Union. Prices have been firm throughout, but fluctuations were within a very narrow limit and show an advance generally of ⅛ to ½ per cent. At 11 o'clock the market continues dull and firm.

### NEWSBOYS.

#### They Have a Regular Strike at Detroit.

By Telegraph to THE SENTINEL.

DETROIT, Mich. April 19.—The afternoon newsboys struck on the *Evening News*, demanding two papers for a cent instead of one as heretofore. About 100 boys are in front of the *News* office and they have acted like their elders when any one attempted to take out papers. A boy so doing was set upon beaten and his papers torn to pieces. Few papers being sold except from the office.

STRIKE NEWS.

Switchmen employed by the Lake Shore road in Chicago and its vicinity, to the number of seventy-four, struck Saturday evening because the company refused to yield to their demands.

The managers of the railways between Chicago and St. Paul have agreed to hold a meeting to-day to consider the possibility of peace.

It is believed that the coal miners of the Mahoning Valley will make a general demand for an advance in wages within a short time, those of two companies having already made a demand for an increase of 10 cents per ton from May 1.

The house committee on labor troubles has decided to subpœna Powderly and McDowell to Washington for Tuesday next, and Gould and Hopkins, for Wednesday, when a start will be made for St. Louis, the committee proceeding thence to Atchison and Forth Worth.

### PERSONAL MENTION.

Sam Jones goes to Baltimore May 1, to remain a month.

General B. M. Prentiss is lecturing in the northwestern states on the battle of Shiloh.

Mrs. Hancock's fund amounts to about $43,000.

The condition of ExPresident Arthur's health is kept a secret by his family and physicians, and it is generally believed that he is quite ill.

Myron W. Whitley, the famous basso, receives $500 per week for singing in American opera, and has renewed his engagement for next year at an increased salary. His income is five or six times as much as that of a congressman, but then he sings that much better than the average statesman.

### Small Talk.

Alice, an elephant that was formerly a companion of Jumbo in the zoological garden at London, landed in New York yesterday.

James M. Able, a resident of Texas, but who had been visiting his brother, J. B. Able, in Orange county, purposely blew the top of his head off the other day.

Michigan assessors think they have found a law under which they can tax mortgages held by non-residents. There is about $20,000,000 of outside money in the state.

The pooled cable lines will on May 1 make a reduction of 70 per cent. from all points east of the Mississippi river to Great Britain, France or Germany, leaving the rate twelve cents per word.

The Canadian government has placed an additional duty of 7½ per cent. on sugars imported through the United States.

The American consul general at Rome telegraphs Secretary Bayard that sixteen persons died last week at Brindisi from cholera.

The explosion of eight cars of giant powder at Clintonville, Wisconsin, yesterday morning, caused the death of Brthur Edwards and the wounding of six other persons.

# GREEKS!

## Marching to Meet Turks on the Frontier.

### Attorney General Garland Relates How He Acquired the Rogers Telephone Stock.

### A Bohemian Oats Note is Declared Void by an Ohio Jury Amid Rural Rejoicing.

### THE GREEKS

#### Are Plotting a Revolt Against Turkey.

By Cable to THE SENTINEL.

PARIS, April 19.—The *Le Temps* states that it is rumored the Greek consul at Cadia Crete, with the approval of his government, has been actively engaged in plotting a rebellion among people, most of whom are Greeks, against the Turkish authority, and that consuls of other powers have asked their respective governments to interfere to prevent the movement being carried out.

ON TO BATTLE.

ATHENS, April 19.—The Greek troops are being pushed to the front as fast as possible.

The Greek commander on the frontier was summoned by the Turkish general to withdraw his troops, but the former refused to do so, whereupon the Turks, with 7,000 men and several batteries, advanced, and a conflict is imminent.

### BAD ON BOHEMIANS.

#### The Oats Notes Declared Void in Ohio.

By Telegraph to THE SENTINEL.

TIFFIN, O., April 19.—One of the most interesting Bohemian oats note cases has been decided here, and being considered a test cases it attracted more than usual attention from lawyers, farmers and dealers in the celebrated cereal. The case was brought by Charles Hart against Samuel Rhodes, both of this county. Rhodes had bought a lot of the oats and had given his note in payment. The agent transferred the obligation to a second party and he to Mr. Hart, the plaintiff. After spending a whole day on the case the jury decided in favor of the defendant and declared the note void. It is pretty certain that the case will be followed by a large number of those similar in nature.

### GARLAND

#### Tells the Story of the Telephone Investment.

By Telegraph to THE SENTINEL.

WASHINGTON, April 19.—Attorney General Garland appeared before the telephone investigation committee this morning. He said: "In February, 1883 General Atkins had said to witness that he believed the Rogers inventions were of great utility if properly handled, and that money could be made out of them." Being a poor man like himself. General Athens had desired witness to enter into "this." "I told him," said witness, "that I had never undertaken to make money except by law, and had always lost that generally won at law. I was willing to go into this if he thought it offered any inducements."

#### Gladstone's Scheme in Favor.

By Cable to THE SENTINEL.

LONDON, April 19.—Mr. Gladstone is said to be making strenuous efforts to regain the support of Mr. Chamberlain. The storm of opposition and angry criticism which greeted the explanation of the premier's plans for Ireland seems to be subsiding. There is plainly noticeable a reaction of opinion in favor of the liberal associations throughout the country taking a definite attitude in support of Mr. Gladstone's proposals.

### SHOT TO DEATH.

#### Two Brothers are Killed by a Mob.

By Telegraph to the SENTINEL.

ANTHONY, Kas., April 19.—Two brothers named Weaver, who had killed Adel in a fight two months ago, and who were under guard at the sheriff's house, were last night taken out by a mob and shot to death.

### WASHINOTON.

#### The Business of the Senate To-day.

By Telegraph to THE SENTINEL.

WASHINGTON, April 19.—Senator Cullom to-day introduced a bill to increase the pension for total disability to $72 per month.

#### Another Old Soldier.

Henry J. Snively, an old soldier of the Mexican and civil wars, died Sunday, of consumption. Notice of the funeral will be given hereafter.

### LOCAL HAPPENINGS.

#### The News Near as Put in a Readable Way.

Mrs. Helen Gougar lectures at Kendallville, next Thursday.

Sam Jones' Indianapolis meetings will be held in the new city hall.

The execution of Webern Wartena cost Jasper county, $408.58.

The dwelling of J. C. Talbert, on West Market street, Crawfordsville, occupied by George Fitchey, was burned yesterday morning. Loss, $1,500; insured for $1,000. The contents were saved.

At Rockport, the building known as "Ringler's brewery" was burned. The building had just been leased by Dr. Milner, to be used as a fertilizer manufactory The cause of the fire is ununknown. Loss, $1,500. No insurance.

Mayor William P. Ellis, of Washington, tendered his resignation to the common council, ostensibly because his salary was reduced last year from $500 to $300, but presumably to be a candidate on the republican ticket for county recorder.

Wednesday night Mrs. Frank Biddle, of Vincennes, took strychnine, and before assistance could be given her died, in the greatest agony. Mrs. Biddle was forty-five years of age and the mother of six children. Domestic difficulties and desertion was the cause.

Wallace's circus, which was organized in Peru some years ago as a small wagon show, has this year been constructed into a grand railroad show. Twenty cars have been built for the use of the show The first performance of the season will be given at Peru on Saturday, May 1st.

The fact is made public that Ex-City Treasurer Charles A. Robinson, Terre Haute, is short in his accounts with the city to the extent of $1,700, as far as has been discovered, with the probability that it will run as high as $2,000. He has gone to California, presumably to select a location, and has made an assignment of his drug-store property in this city from San Francisco for the benefit of his creditors. His bond, which is in the sum of $400,000, and which has on it some of the best men in the city, is perfectly good, of course, for the shortage, and no fear is expressed that the city will lose anything by the transaction.

The Indianapolis *Sentinel* makes public the correspondence of C. M. Miller, clerk railway mail service, with J. B. Gwin, the new superintendent, in which Miller was to boost Gwin for the position, with the expectation, it is surmised, of official advancement to himself. He also seems to have been laboring in the interests of W. H, Webb, with the assurance from Gwin that Webb should be remembered, and inasmuch as Gwin now declines to move in the interest of Webb, Mr. Miller tenders his resignation in Webb's favor. As an expose of underneath the surface plottings, the correspondence is interesting, more particularly where Gwin writes to Miller that Webb must work Hendricks and tells him (Miller) to find out what Burt is doing in the campaign, and watch closely the election. The *Sentinel* uses the correspondence for a whack at Gwin for complimenting his predecessor, Burt, and editorilly apostrophizes that this was done by Gwin to prevent the Cincinnati *Enquirer* from "jumping on him with both feet."

### LOCAL LINES.

J. B. Lassus, of Harmer street, is the proud papa of a handsome boy baby.

Louis Zeis has been appointed administrator of the estate of John W. Feigle.

H. J. Snively, en aged carpenter, died yesterday at the St. Joe hospital from consumption.

Elizabeth Wakefield has applied for a divorce from John Wakefield, charging him with cruelty.

Mr. Frank M. Caldwell, district passenger agent of the Pittsburg road, was in the city to-day.

Tillie Geogline, grand daughter of Ex-County Commissioner Geogline, died Saturday and was buried this afternoon.

Miss Mariotte Sheff is arranging for an art exhibition at her parlors, No. 73 Calhoun street, Thursday, Friday and Saturday, this week.

Mr. Theodore O. Gotsch desires to return thanks to the many kind neighbors and friends for their kindness during the sickness and death of his wife.

Judge Hench, this morning, in the superior court, gave judgment to Marshal Field et al. on cognovit, against Samuel J. M. Loomis for $621.16. The superior court jury came in after dinner and is hearing the case of Abraham Cope vs. Samuel A. Zeis.

THE mask which base-ball catchers now wear was the invention of Fred Thayer. He was training the Harvard nine, in the winter of '76 and '77, when Harrold Ernst, one of the fastest of pitchers, was on the nine. Jim Tyng, who caught, said he would not stand behind the bat unless he could get some sort of protection for his face. The result was that Thayer fixed up a sort of cage, which has gradually become the improved mask of to-day.

# OUR DAN

## Office Hunters Breaking His Health.

### The Bishop of Madrid Shot by a Suspended Priest on the Cathedral Steps.

### The Town of Stry Burns Down and One Hundred People Perish in the Flames.

### SENATOR VOORHEES.

#### Anxiety and Overwork Gradually Breaking Him Down.

Special to the Indianapolis Sentinel.

WASHINGTON, April 19.—Senator Voorhees is not at all well. He has been complaining for some time of a heavy pain in the back of his head. This evening he went home from the senate and went to bed immediately after arriving there. The truth probably is that the senator is disheartened, if not disgusted. He has been hounded to death by loyal and anxious Indianians for assistance to secure appointments. He has been as anxious to give aid as the state is to be aided. He has tramped and trudged daily through the departments, but the results of these visits have not been at all satisfactory. Then again the unfair and unjust opposition to the confirmation of the Indiana appointments being made in the senate, is a source of much chagrin to Mr. Voorhees. He is sick in mind as well as in body. His face begins to bear evidence of the mental anguish that he is undergoing. He requires rest. He must have it, or the great, big-hearted senator will break down. Still he keeps on pleading for those who have pleaded for him. It cannot last long.

### A BISHOP SHOT.

#### A Dismissed Priest's Terrible Revenge at Madrid.

By Cable to THE SENTINEL.

MADRID, April 19.—At 10:30 o'clock yesterday morning, while the bishop of Madrid was ascending the steps leading to the entrance of the Cathedral, he was shot with a revolver by a priest, who was standing at the top of the steps, the ball entering his abdomen. This was followed by another shot, which wounded the bishop in the side, whereupon the wounded man fell on the steps. The priest then descended the steps and fired still another shot, which took effect in the bishop's thigh. The bishop was borne in an unconscious condition to a private chamber in the cathedral, where the last sacraments for the dying were administered to him. The priest was arrested and narrowly escaped lynching.

### CALAMITY IN GALICIA.

#### A Town Destroyed by Fire and 100 Persons Killed.

By Cable to the SENTINEL.

VIENNA, April 19.—The town of Stry, in Galicia, has been almost completely destroyed by fire.

A high wind was blowing, and the fire started in several parts of the town about the same time. One hundred persons were killed in the streets by falling walls. The town hall, railway station, the telegraph office and 600 houses were destroyed.

#### A Wife Suicides.

By Telegraph to THE SENTINEL.

CINCINNATI, April 19.—Mrs. Charles Cole staggered into her mother's house at Covington, Ky., last night, and fell on the floor, overcome by poison, which she had taken just before entering. She died in a few minutes. She had been married but two months. Her mother says she was cruelly treated by her husband.

#### Killed by a Policeman.

To the Editor of THE SENTINEL.

CHICAGO, April 19.—Michael Boland was shot by Officer Thomas Curtis at a late hour last night. Boland, with two others had assaulted Curtis, and while laying on his back Curtis drew his revolver and fired.

#### Suicide of a Murderer.

By Telegraph to THE SENTINEL.

NEW YORK, April 19.—John Carpenter, who murdered his wife two years ago and who has been confined in the Tombs under sentence of death, killed himself this morning by cutting open his jugular vein.

#### Stock Broker's Fail.

By Telegraph to THE SENTINEL.

NEW YORK. April 19.—G. A. Bennett & Co., announced to the Stock Exchange their inability to meet their engagements and have made an assignment to Sinclair I. Hertting.

It is now understood that three more gambling houses will be opened in Jeffersonville within the next ten days—two keno and one faro bank. This will make a total of six regular gambling houses in that city.

### A BOLD CRIME.

#### A Burly Tramp Assaults Mrs. Gottleib Brudi, Who is Saved by a Dog.

Mike Sheridan and Mr. Hartman came in from Adams township at noon, having a big, ugly tramp under arrest. The fellow went to the farm of Gottleib Brudi, in Adams township, this morning and finding Mrs. Brudi in the field alone, made vicious assault on the lady. She fought like a tigress, and her daughter, Mrs. Conrad, hearing her screams ran out and was horror stricken at the struggle of her mother with the brutal stranger. Mrs. Conrad let loose their big watch-dog and the animal faced the tramp who fled in dismay. Mrs. Brudi suffered no injury save to her clothing. Neighbors followed the scoundrel and caught him. He had an examination before Justice France and was held for trial in the sum of $3,000. He gave his name Henry Petit, from Chicago. He is charged with intent to criminally assault Mrs. Brudi, who is about forty-eight years of age, and she will put a gold band about her faithful dog's neck for rescuing her from the unpleasant embrace of a ruffian.

#### Passing Away.

"Death rides on every passing breeze;
It lurks on every flower."

After a long and severe illness, Mrs. Theodore O Gotsch died last night at 10:30 o'clock. The deceased will be better known by our readers as Miss Carrie Johnson. She was a young lady, loved and respected by all who knew her. She was kind, pleasant and agreeable. Even during her severe illness she desired to make all around her happy and tried to have those who called not to think of her suffering and pain, but to talk of something more pleasant. She had many friends and many a heart will be made sad to hear of Carrie's death. She was twenty-six years of age and had been married to Mr. Gotsch about one year. Funeral services will be held to-morrow (Tuesday) morning at 10 o'clock at their home, 93 West Jefferson street. The interment will take place at Waterloo, N. Y., and friends will take the noon train on the Wabash.

### THE MARKETS.

NEW YORK, April 19.—Wheat opened strong, ⅜ higher, subsequently weaker and lost advance. No. 2 red May, 94⅜. Corn, ⅛@⅛c higher, moderately active. Oats, quiet, very firm, 37@46.

CHICAGO MARKET.

CHICAGO, April 19.—Wheat, much weaker and lower at 78⅛. Corn, lower, 36⅛. Oats, firm, 28⅜.

AN elephant that had been brought to Hamburg by some Cingalese lately showed signs of furious delirium. An English sportsman, who had previously offered 1,000 marks for the privilege of dispatching an elephant with his rifle, was sommoned by telegraph, but his ardor cooled when he confronted the enraged beast, and he declined to shoot. Strangulation was then resorted to, chains that were passed around the elephant's neck being drawn tight by means of a tackle. It took ten minutes to kill the animal in this way.

A WASHINGTON correspondent writes that the false teeth that are responsible for the peculiar expression seen in the portraits of George Washington are in the Baltimore College of Dentistry. The lower plate is carved out of one piece of ivory, teeth and all. The upper plate was carved from ivory, as near like a plaster-cast of the mouth as possible, and the teeth, also of ivory, were riveted on. The upper plate split after it had been worn awhile, and the pieces were fastened together by two thin strips of iron riveted to the plate.


Mr. Charles Raith, Watchmaker & Jeweler, Baltimore and Mount streets, Baltimore, Md., said:—"I have been suffering excruciating pain caused by spraining my left ankle, and have been unable to obtain any decided relief or to walk right. I was advised by a friend to try Salvation Oil which I did, and to my astonishment and delight after trying it I am able to use my left foot and leg as well as my right. It didn't take half of a bottle to accomplish this. It also cured my rheumatic troubles."


Last week of the Museum of Anotomy at 36 Calhoun street, open daily from 10 a. m. to 10 p. m. Ladies matinee Tuesday and Friday afternoon, from 2 to 6 p. m. 6t d.


WANTED—A man to take care of a horse. Inquire of Dr. Dinnen, No. 76 Calhoun street, up stairs. 19tf

WANTED—Dining room girls at the McKinnie house. 19-6t

FOR SALE—A good mocking bird in cage. Inquire at No. 39 East Superior street. 2t

LOST—A red leather pocket book on Clinton street, between the railroad and the Brother's residence. Belongs to a poor girl. The finder will confer a favor by returning the same to 166 Clinton street. 1t

## COMMON SENSE IN LAFAYETTE.

Lafayette, Ind., shares, with twenty-three other cities and towns in the United States, the distinction of being named after the great French patriot who did so much for this country and his own, but it is alone in the honor of being mentioned in the Encyclopædia Britannica. Life in the lively pushing city on the Wabash, with its many cosy homes, fine public buildings and general air of prosperity and enterprise, is very pleasant, and recently many of its citizens feel that it has assumed new charms since rheumatism has been robbed of its terrors.

This great benefaction, however, is not one which rejoices this particular Lafayette alone, but it has been given to other Lafayettes as well, and to the world. Athlophoros is the magic remedy which drives away rheumatism and neuralgia, and Lafayette has only shown its characteristic enterprise in recognizing the new cure's many virtues. Among those whom it has benefited is Mrs. Francis Heath, of No. 79 Ferry street, an old resident and the mother of banker Heath. In answer to one who recently called on her to learn the facts in the case she gave this account:

"I have had rheumatic pains in my feet for a number of years. They affected me at times so that it was with much difficulty that I could walk, especially in going down stairs. Athlophoros was first recommended to me by Bishop Bowman. I did not get it at that time, but kept trying other medicines. It was again recommended to me by a lady. I then sent for and bought a bottle. I took a dose, and it seemed to me as if I could feel it go through my system until it came directly to the sore spot. It felt just as a little stream of water looks when during its course it comes in contact with a pebble. One or the other must give way. The water may run around the stone, but that was not the way Athlophoros did. It did not go around the pain, but drove it away. The relief was almost instantaneous. While I am getting along in years and cannot expect to get rid entirely of these pains at once, yet a small dose of Athlophoros in a little cream—the way in which I find most pleasant to take it—relieves the pain immediately."

Mr. Baldridge, who is in the real estate and insurance business at No. 9½ South Third street, and who lives at No. 17 North Sixth street, happening to be passing while Mrs. Heath was speaking, she called him in and he gladly told how he had been cured of rheumatism by Athlophoros.

"I was just about to start down to my office one morning last winter," he said, "when a terrible pain took me right in the hip and then ran down the sciatic nerve as quick as lightning. It was with much pain and distress that I managed to get down to my office at all. My business being such that it was necessary for me to be at the office every day, I was obliged to hobble along and get there the best I could. I suffered for some time in this way, trying all kinds of remedies, but nothing seemed to check the disease until I commenced using Athlophoros. The first four doses gave me relief. I only used one bottle, and am perfectly well, as you see me now. I have never had any return of the pain since I took the Athlophoros."

If you cannot get ATHLOPHOROS of your druggist, we will sent it express paid, on receipt of regular price—one dollar per bottle. We prefer that you buy it from your druggist, but if he hasn't it, do not be persuaded to try something else, but order at once from us, as directed. ATHLOPHOROS Co., 112 Wall Street, New York

# Ladies

**Do you want a pure, blooming Complexion? If so, a few applications of Hagan's MAGNOLIA BALM will gratify you to your heart's content. It does away with Sallowness, Redness, Pimples, Blotches, and all diseases and imperfections of the skin. It overcomes the flushed appearance of heat, fatigue and excitement. It makes a lady of THIRTY appear but TWENTY; and so natural, gradual, and perfect are its effects, that it is impossible to detect its application.**

Jan 13-eod ly

**A POSITIVE** Cure without Medicine. Patented October 16, 1876. One box will cure the most obstinate case in four days or less.

**Allan's Soluble Medicated Bougies.**

No nauseous doses of cubebs, copaiba or oil of sandalwood that our certain to produce dyspepsia by destroying the coatings of the stomach. Price $1.50, Sold by all druggists or mailed on receipt of price. For further particulars send for circular. P. O. Box 1522

J. C. ALLAN CO., 23 John st., New York. **CURE.**

## All Sorts of

hurts and many sorts of ails of man and beast need a cooling lotion. Mustang Liniment.

*There Are a Few Druggists*

who care more to make a large profit on a worthless article than to wait for the prosperity that ultimately results from honest dealing. These are the men who when asked for a Benson's Capcine Plaster, will recommend some cheap and trashy substitute or imitation, saying it is "just as good." Sometimes they will do up and sell the miserable imitation without remark, allowing the customer to suppose he has Benson's. If the valueless plaster is returned, Cheap John will say he made a mistake;—if not, he has done a good stroke of business. The public are cautioned against John and all his ilk. Buy of respectable druggists only. The genuine Benson's plaster has the "Three Seals" trade mark and the word "Capcine" cut in the centre. 17-4w


# The Sentinel.

PUBLISHED EVERY EVENING

THE SENTINEL BUILDING.
NO. 107 CALHOUN ST
FORT WAYNE, INDIANA.

DELIVERED BY CARRIERS FOR TEN CENTS A WEEK.

MAIL SUBSCRIPTION FOUR DOLLARS & EIGHTY CENTS A YEAR, PAYABLE IN ADVANCE.

THE SENTINEL IS THE ONLY EVENING PAPER IN FORT WAYNE THAT GIVES THE NEWS BY TELEGRAPH.

THE WEEKLY SENTINEL,

PUBLISHED EVERY WEDNESDAY MORNING. ONE DOLLAR A YEAR.

CORRESPONDENCE CONTAINING IMPORTANT NEWS SOLICITED.
ADDRESS ALL LETTERS AND ORDERS TO
E. A. K. HACKETT,
FORT WAYNE, IND.

# The Daily Sentinel.

OFFICIAL PAPER COUNTY AND CITY.

MONDAY, APRIL 19, 1886.


DRAW the lines and elect democratic councilmen. This is a good time for reform, and there are a few republicans who can be regaled to private life without, in the least, jeopardizing the welfare of the city.

HEALTH OFFICER METCALF is just now crushing oleomargerine and renovating the city on paper, when we need practical sanitary work. Cellars, alleys, vaults and ponds give off their deadly vapors, and these are the spots for the health officer's energy.

THIS is the condition of the Indianapolis school fund, as indicated in the Indianapolis *News* headlines: "A big deficiency in the city school fund. A heavy indebtedness and little to pay it or the teachers' salary. Reduction of expenses or closing of schools." What a comparison with Fort Wayne, where, under democratic management, the treasury is overflowing. This is a modest indicator for the *Gazette*.

THE Indianapolis city council has ordered the Central Union Telephone Company to quit that city, poles, weir and all, in fourteen days. It is surmised that the telephone company did not anticipate such speedy relief, and simply made a movement to abandon Indiana to influence other states and probably enforce better terms here. There are twenty-five different telephones at Indianapolis ready to succeed the Bell.

THE ex-rebel General Preston said to an interviewer: "Once when Sir Garnet Wolseley asked me at a dinner party at Montreal if the South could not have held out longer I replied: 'As a mere matter of physical endurance, yes; but do you know, sir, that, in the four years of war through which we passed, the South alone, with its few millions of people, lost more men in battle than England did in all its wars from William the Conqueror to Queen Victoria?'"

SENATOR TOM BOWEN, of Colorado, said to a party of friends the other day. "One of the most unfortunate things that can happen to a man in this world is to achieve an undeserved reputation for wealth. When I was elected to the Senate three years ago I was astounded to learn from the newspapers that I was worth between $5,000,000 and $10,000,000. I had never seen so much money in my life, but I judge from the number of begging letters I received that everybody believed that I had it. The truth is, I have never had at one time a million dollars' worth of property in my life, though I hope to reach that figure before I die."

## COL. ISAIAH B. McDONALD

### Hon. J. B. Stoll Names Him for the Head of the State Ticket.

South Bend Times.

It has been hinted in some of the papers that Col. I. B. McDonald, the veteran editor of the Fort Wayne *Journal*, may conclude to become a candidate for state senator from the Allen-Whitley district, to succeed Hon. Eli W. Brown, resigned. The colonel has been very reticent about this matter, so far as his numerous "outside" friends are concerned. Without knowing to a certainty whether or not he will finally conclude to become a candidate, the *Times* begs leave to say that the colonel has already had considerable legislative experience and that he would bring to the discharge of senatorial duties a thorough knowledge of the wants of the people. He has moved among the masses a good many years, and has always been a hard worker, either in the editorial sanctum, in the law office, in official stations, or in mechanical and agricultural pursuits. Unlike many others, he finds the greatest satisfaction and the most pleasure in being hard at work. Indeed, we do not know of any other public man in the state who is a more industrious worker than Col. Isaiah B. McDonald. No public or private duty is ever neglected by him. Besides all this, he is ever ready to extend a helping hand to meritorious young men whom he deems worthy of confidence and assistance. While he insists upon the observance of prevailing business rules, he has never been known to use the power he may have possessed to oppress or wrong a fellow man. He has his peculiarities and his little faults, like most mortal beings, but in his sturdy Scotch-American make-up there are many qualities that constitute the man of noble purposes and just aims. Being pre-eminently a self made man, he is positive in his actions and determined in his plans.

It has been suggested that Col. McDonald, in view of his career as a gallant soldier and his superior clerical and executive qualifications, ought to be placed at the head of the next democratic state ticket. This opinion has been freely expressed in various parts of the state. Being wholly ignorant as to the colonel's personal wishes and feelings in the premises, we print this regardless of what these may be—not as a "puff" nor for the purpose of creating a "boom," but as an expression of the writer's sentiments relative to a brother editor and a steadfast laborer in the vineyard of democracy. Should it be the pleasure of the people of the Allen-Whitley district to send Col. McDonald to the senate, his record as citizen, soldier, editor or official will serve as ample guarantee of the faithful performance of every duty imposed upon him.

## COMMON COUNCIL.

### Proceedings of the Local Legislature in Regular Session.

*(Continued from last Saturday.)*

The following proposals for sewer improvements were read and on motion referred to the committee on sewers:

By Doehrman.

For 4-foot walks on the south side of Erie street from the east line of Thompson's addition to Schick street.

By Tresselt.

For 8-foot walks on the north side of Washington street, bordering on lots 181 and 182, original plat.

By Kelker.

For 6-foot walks on the south side of Douglas avenue, from McClellan street to Webster street.

By Scheid.

For 5-foot walks on the north side of Williams street from Calhoun street to Lafayette street.

By Scheid.

For 5-foot walks on the south side of Murray street from Clinton street to the first alley running north and south and west of Clinton street.

By Scheid.

For 4-foot walks on the west side of Thomas street from Creighton avenue to Pontiac street.

By Schwartz.

For 6-foot walks on the west side of Fairfield avenue bordering on lot 21 Sturgis' second addition.

By Schwartz.

For 5-foot walks on the north side of DeWald street bordering on lots 12, 13 and 14 Maple's addition.

By Racine.

For 5-foot walks on the west side of North Cass street from the track of the Lake Shore and Michigan Southern railway to the south line of lot No. 58 north side addition.

By Racine.

For five foot walks on the west side of Wells street from the St. Mary's river bridge to the track of the Lake Shore and Michigan Southern railway.

By Racine.

For 4-foot walks on the east side of Barthold street from Third street to High street.

By Racine.

For 4-foot walks on the north side of Fourth street from Wells street to the west line of Langohr's addition.

By Racine.

For 5-foot walks on the east side of North Cass street from the St. Mary's river bridge to the track of the Lake Shore and Michigan Southern railway.

By Lincoln.

For 6-foot walks on the east side of Fairfield avenue from Colerick street to Williams street.

By Wessel.

For 5-foot walks on the west side of Gay street from Wallace street to Creighton avenue.

By Kramer.

For 10-foot walks on the east side of Lafayette street from Lewis street to Holman street.

By Doehrman.

For grading and paving with cobble stone to a width of four feet the gutters on the south side of Washington street from the west line of lot No. 284 Hanna's addition to Hanna street.

PROPOSALS.

The following proposals for constructing sewers were read, and on motion referred to the committee on sewers:

For constructing an 18-inch clay pipe sewer with the necessary man holes, sand pits and connections in the alley between Wayne street and Erie street from the main sewer on Coombs street to Harmer street.

| | |
|---|---|
| George Erhman bids: | |
| For the sewer | $ 1 30 |
| For the sand pits | 18 75 |
| For the manholes | 13 50 |
| For the 12-inch pipe | 42 |
| For the 6-inch junctions | 1 10 |
| C. Graffmiller & Co. bid: | |
| For the sewer | $ 90 |
| For the sand pits | 19 00 |
| For the manholes | 16 00 |
| For the 12-inch pipe | 50 |
| For the 6-inch junctions | 60 |
| Joseph Derheimer bids: | |
| For the sewer | $ 74 |
| For the sand pits | 18 00 |
| For the man holes each | 12 00 |
| For the 12-inch pipe | 43 |
| For the 6-inch junctions | 49 |
| John Bertels bids: | |
| For the sewer | $ 93 |
| For the manholes | 14 00 |
| For the sand pits | 18 00 |
| For the 12-inch pipe | 35 |
| For the 6-inch junctions | 90 |
| John A. Koehler bids: | |
| For the sewer | $ 1 28 |
| For the man holes | 16 00 |
| For the sand pits | 21 00 |
| For the 12-inch pipe | 70 |
| For the 6-inch junctions | 25 |

For constructing a 12-inch clay pipe sewer with the necessary manholes sand pits and connections, commencing on the east line of Harmer street, at the alley between Wayne street and Erie street, thence in a northwesterly direction on Harmer street to the north line of Erie street.

| | |
|---|---|
| Joseph Derheimer bids: | |
| For the sewer | $ 49 |
| For the sand pits | 18 00 |
| For the manholes each | 10 00 |
| For the 9-inch pipe | 38 |
| For the 12-inch pipe | 45 |
| For the 6-inch junctions | 40 |
| John Bertels bids. | |
| For the sewer | $ 49 |
| For the sand pits | 18 00 |
| For the manholes each | 9 00 |
| For the 9-inch pipe | 25 |
| For the 9-inch pipe | 49 |
| For the 6-inch junctions | 25 |
| C. Graffmiller bids: | |
| For the sewer | $ 65 |
| For the manholes | 16 00 |
| For the sand pits | 18 00 |
| For the 9-inch pipe | 50 |
| For the 9-inch pipe | 50 |
| For the 6-inch junctions | 48 |
| George Ehrman bids: | |
| For the sewer | $ 71½ |
| For the manholes | 12 25 |
| For the sand pits | 18 75 |
| For the 9-inch pipe | 41½ |
| For the 6-inch junctions | 55 |
| J. A. Koehler bids: | |
| For the sewer | 1 00 |
| For the manholes | |
| For the sand pits | 17 00 |
| For the 9-inch pipe | 25 |
| For the 9-inch pipe | 25 |
| For the 6-inch junctions | 12 |

For constructing an 18-inch clay pipe sewer with the necessary man holes, sand pits and connections in the alley between Force street and John street, from the main sewer on Horace street to the south line of Herndon street.

| | |
|---|---|
| Joseph Derheimer bids: | |
| For the sewer | $ 68 |
| For the man holes | 10 00 |
| For the sand pits | 18 00 |
| For the 12-inch pipe | 45 |
| For the 6-inch junctions | 49 |
| John Bertels bids: | |
| For the sewer | $ 83 |
| For the man holes | 14 00 |
| For the sand pits | 18 00 |
| For the 12-inch pipe | 35 |
| For the 6-inch junctions | 90 |
| George Ehrman bids: | |
| For the sewer | $ 80 |
| For the man holes | 12 25 |
| For the sand pits | 18 75 |
| For the 12-inch pipe | 42 |
| For the 6-inch junctions | 1 08 |
| J. A. Koehler bids: | |
| For the sewer | $ 1 25 |
| For the man holes | 15 00 |
| For the sand pits | 20 00 |
| For the 12-inch pipe | 70 |
| For the 6-inch junctions | 25 |
| C. Grafmiller & Co. bids: | |
| For the sewer | $ 90 |
| For the man holes | 16 00 |
| For the sand pits | 18 00 |
| For the 12-inch pipe | 58 |
| For the 6-inch junctions | 60 |

For repairing the chute at the outlet of the Hanna street sewer.

| | |
|---|---|
| J. A. Koehler bids: | |
| For repairing the chute complete | $ 75 00 |
| For timber per thousand feet B M | 17 00 |

The following proposals for sidewalk improvements were read and on motion referred to the committee on streets and alleys:

For grading and paving with brick the sidewalks on the west side of Calhoun street, bordering on the north half of the north half of Barnett's out lot No. 1.

| | |
|---|---|
| John Bertels bids | $ 29 |
| Michael Koehler bids | 24 |
| C. Grafmiller & Co. bid | 30 |
| J. A. Koehler bids | 27 |

For grading and paving with brick the sidewalk on the west side of Wells street from the track of the Lake Shore and Michigan Southern railway to a point 87 feet north of the south line of lot 1 McCulloch's addition.

| | |
|---|---|
| C. Grafmiller bids: | |
| For grading | $ 35 |
| For paving | 30 |
| John Bertels bids: | |
| For grading | $ 30 |
| For paving | 30 |

Councilmen Wessel and Schied, of the Seventh ward, asked for and were granted further time in which to report on repairing Murray street.

On motion the common council then adjourned.


*BILIOUSNESS*

Is very prevalent at this season, the symptoms being bitter taste, offensive breath, coated tongue, sick headache, drowsiness, dizziness, loss of appetite. If this condition is allowed to continue, serious consequences may follow. By promptly taking Hoods' Sarsaparilla, a fever may be avoided or premature death prevented. It is a positive cure for biliousness. Sold by all druggists.


George W. Childs has sent a check for $100 to the fund for the improvement of the New York press club's lot in Cyprus cemetery.


When Baby was sick, we gave her Castoria,
When she was a Child, she cried for Castoria,
When she became Miss, she clung to Castoria,
When she had Children, she gave them Castoria.


Miss Sarah Orme Jewett has left New England for a spring trip southward.


LADIES, is life and health worty preserving? If you think so, use Gilmore's Aromatic Wine.

GIVE YOUR CHILDREN, for Coughs and Colds, Croup Whooping Cough and Hoarseness, Gilmore's Magnetic Elixir.

REV. E. J WHITNEY, of Clarksville, N. Y., says Gilmore's Aromatic Wine for Female Weakness, stands without a rival.

IMPOTENCY in Man or Woman cured by Gilmore's Aromatic Wine.

READ THESE FACTS—It may save your life—Gilmore's Aromatic Wine cures suppressed menstruation and painful monthly sickness.

For sale by Dreier & Bro's, and G. H. Gumpper.


Mr. Charles Benjamin, the Salem lawyer, who is to become editor of the Boston *Post*, is a brother to the recent minister to Persia.


*In the Dear Old Days.*

We differ in creed and politics, but we are a unit all the same on the hesirableness of a fine head of hair. If you mourn the loss of this blessing and ornament, a bottle or two of Parker's Hair Balsam will make you lood as you did in the dear old days. It is worth trying. It is the only standard 50c article for the hair.


Mr. Powderly, general master workman of the Knights of Labor, denies the report that he will visit Washington to consult the president about the labor troubles.


25¢ A BOTTLE
SALVATION OIL
KILLS PAIN

"The Greatest Cure on Earth for Pain." Will relieve more quickly than any other known remedy: Rheumatism, Neuralgia, Swellings, Stiff Neck, Bruises, Burns, Scalds, Cuts, Lumbago, Pleurisy, Sores, Frost-bites, Backache, Quinsy, Sore Throat, Sciatica, Wounds, Headache, Toothache, Sprains, etc. Price 25 cts. a bottle. Sold by all druggists. Caution.—The genuine *Salvation Oil* bears our registered Trade-Mark, and our fac-simile signature. A. C. Meyer & Co., Sole Proprietors, Baltimore, Md., U. S. A.

TRADE MARK

**Dr. Bull's Cough Syrup will cure your Cough at once. Price only 25 Cts. a bottle.**

GRATEFUL—COMFORTING.

**EPPS'S COCOA.**

*BREAKFAST.*

"By a thorough knowledge of the natural laws which govern the operations of digestion and nutrition, and by a careful application of the fine properties of well selected Cocoa, Mr. Epps has provided our breakfast tables with a delicately flavored beverage which may save us many heavy doctors' bills. It is by the judicious use of such articles of diet that a constitution may be gradually built up until strong enough to resist every tendency to disease. Hundreds of subtle maladies are floating around us ready to attack wherever there is a weak point. We may escape many a fatal shaft by keeping ourselves well fortified with pure blood and a properly nourished frame." —Civil Service *Gazette*.

Made simply with boiling water or milk. Sold only in half pound tins by grocers, labeled thus:

JAMES EPPS & CO., Homœopathic Chemists, London, England.

Feb 20-m4ly

—GO TO—

**OETTING'S**

No. 362 South Calhoun Street,

For a full supply of

**GROCERIES!**

Vegetables in Season, always on hand.

**Fresh Bread and Cakes**

Every day. Also,

**Wedding Cakes a Specialty.**

April 8-3m


### A New Formula for Consumption.

(From the Balto., Md. American.)

We are in receipt of a number of communications on a topic which just now seems to be receiving the attention of a great many persons. It is the question of the treatment of consumption, and all kindred of diseases, without drugs. Many years ago, in France, it was decided by the leading physicians that nothing was equal to beef as an article of diet in consumption and all ailments which tend to its development. This is now a generally-admitted fact. Much difficulty, however, has been experienced in the promulgation of this truth, from the fact that many stomachs cannot digest it. The indigestible quality of all cod-liver oil having led to its being abandoned in medical treatment, it was found that blood taken from an animal just killed, if swallowed, produced marvelous beneficial effects. This found favor with few, however, but the idea has been put into practical operation, and there are in all parts of the world to-day hospitals devoted to the cure of consumption, and kindred diseases, where beef combined with alcohol, in some form, is the chief article of food. Efforts have been made by those interested to keep this simple remedy from the masses, partly from selfish motives, but quite as much from the fact that the wonderful benefits to be received would be doubted by many if they knew in advance what constituted the cure. Another reason was, that its efficacy depends on the presence of spirits free from adulterations and fusel oil. In the past such an article has been difficult to procure. Now, however, it can be obtained, and the communications we have referred to are from parties who are using a formula of this kind received from the Duffy Malt Whiskey Co, of Baltimore, Md. The formula, which was prepared specially for them by an eminent German scientist, consists principally of raw beefsteak and ingredients, which any housekeeper can get and mix, combined with their pure malt whiskey, which will, if regularly used, add on an average from 6 to 8 pounds in a month to the weight. On the receipt of a two-cent stamp, the formula will be sent, to all parties using their whiskey, under the seal of the company. From the abundance of testimony there can be no question as to its value. This method of treatment is in accordance with the views of the two recognized leading medical authorities of this country, Professor Austin Flint and Professor H. C. Wood. The company has received so many inquires concerning this formula, that they have found it necessary to add a medical department to their other business facilities.

**ATTENTION! ATTENTION!**

WALL PAPER AND OIL COLORS.

I keep the best and largest stock of all kinds of

Oil Colors, Varnish, Oil and Window Glass.

(Window glass of different sizes.)

I am able to compete with any business in the city in

WALL PAPER AND DECORATION

By working myself and employing only first class workmen I am enabled to do better and cheaper work than any one of my competitors I also offer my services in painting houses and in putting in window glass.

Should my work not be satisfactory I will not ask any payment.

**W. YERGENS, JR**

April 10tf.

**GEO. R. BOWEN,**

Plumbing, Steamfitting, Sewering.

Particular attention given to

Sanitary Plumbing and Sewering

ESTIMATES FURNISHED.

Bath Tubs, Boilers, Water Closets, Sinks, Hydrants, Yard Hose, Brass Trimmings for Engines, Etc., Etc.

NO. 110 CALHOUN ST.

**JOE H. BRIMMER,**

*The Only Practical*

**SIGN PAINTER**

IN THE CITY,

Is making a specialty of

*REPAINTING HOUSES*

In the higest style of the art.

No. 7 Harrison Street.

April 15-1t.

**DR. JAMES M. DINNEN,**

PHYSICIAN AND SURGEON.

Office, 76 Calhoun Street.

Residence, 166 West Wayne Street


## FOR RENT.

FOR RENT—Two story brick house, No. 243 West Berry St. Can give possession about April 1, Inquire of B. D. Angell, 75½ Calhoun St. 31-tf

## FOR SALE.

FOR RENT—Two desirable houses, No. 213 and 115 East Wayne street, containing seven rooms, Good cellar, well and cistern water and stable. Apply to John Taylor, corner Hanover and East Washington streets. 16-1w

FOR SALE—Wall paper, window curtains, Paints, etc.,: cheapest place in the city. L. O. Hull, 90 Calhoun street apr10-1m

FOR SALE—One New National Sewing Machine No. 3 and attachments. Never been used. Will be sold cheap. Inquire at this office. 26-tf

FOR SALE—A genuine Seal Skin Cap in splendid condition. Cost $14.50 when new. May be had very cheap. May be seen at Adams express office. tf

FOR SALE—Magnetic Battery, Davis & Kidder make. Splendid thing for a physician. It cost $12. Will sell cheap. Inquire at Adams express office. tf

FOR SALE—Old papers at this office.

## FOUND.

FOUND—The cheapest place to buy Wall Paper—L. O. Hull's, 90 Calhoun street. apr10-1m

## WANTED.

WANTED—Everybody to call at No. 5, Keystone block. The best and cheapest shoes for ladies. Misses and ladies, children and gents fine shoes made to order. Repairing neatly done. A. NONNAMAKER. 16-6t

WANTED—Girl to do general house work, at 383 East Wayne street. Steady place. Call at once.

WANTED—Fifty young ladies and everybody else to know that the cheapest place to buy wall paper is at L. O. Hull's, 90 Calhoun street. apr 10-1m

WANTED—A nurse girl at 110 West Maine street 18tf

WANTED—Dining room girls at the McKinnie house. 16-3t

WANTED.—Two girls to do general housework, must come well recommended. Inquire at the jail. 28-tf

RENTS Collected, Taxes Paid and Repairs to property promptly attended to for a reasonable compensation, by S. C. LUMBARD, 36 Calhoun Street. Jan 26-3m

NOTICE.—Business men are sensible of the fact that office appliances that save labor and dispatch business generally are desirable to have. In this respect the Amberg Cabinet Letter File ranks high. No one once using it would be without it. Send for catalogue. Cameron, Amberg & Co. Jan6-1y

WANTED—All persons to know that you can get books bound in fine style and on short notice at the Sentinel office.

PERSONS having money to loan can find a safe investment for the same by applying to the undersigned. Loans made by me are secured by first mortgage on improved property, worth three times amount of loan. Rate of interest from 6 to 8 per cent. according to amount of loan. Abstract of title furnished in every case, and property insured for benefit of mortgagee during term of loan; no expense to the lender. S. C. LUMBARD, 36 Calhoun Street. Jan 26-3m

## *Arrival and Departure of Trains*

NEW YORK, CHICAGO & ST. LOUIS R. R

| GOING EAST. | | GOING WEST. |
|---|---|---|
| Ar. 1 30 pm | Express | Ar. 1 50 pm |
| Lv. 6 10 am | Accommodation. | Lv. 6 45 pm |

PITTSBURG, FT. WAYNE & CHICAGO R. R.

| GOING WEST. | | | GOING EAST |
|---|---|---|---|
| 12 20 pm | —Lv.—Mail and Ex | —Lv— | 5 00 am |
| 5 10 am* | " Limited Ex | " | 9 00 pm* |
| 5 05 pm* | " Fast Thro'h Ex | " | 8 00 pm* |
| 1 15 am* | " Mail and Ex | " | 2 05 pm |
| 5 10 pm | " Plymouth Ac | | |
| 5 20 am | " Local Freight | " | 7 00 am |

*Daily. All others daily except Sunday.

WABASH, ST. LOUIS & PACIFIC R. R.

| GOING WEST. | | | GOING EAST |
|---|---|---|---|
| 5 25 am | —Lv.—Limited Ex* | —Lv.— | 8 05 pm |
| 12 15 pm | " *Lafayette Ex* | " | 1 20 pm |
| 6 20 pm | " Through Mail * | " | 6 50 am |
| 8 33 pm | " Fast Mail* | | |
| | Accom, Freight † | " | 5 25 am |

*Daily. †Except Sunday.

Limited Express, free chair cars. Through Mail, Palace sleeping cars between New York and St. Louis.

INDIANAPOLIS TIME CARD.

| LV. FT. WAYNE. | AR. INDI'S. |
|---|---|
| 5 25 am | 10 45 am |
| 12 15 pm | 6 15 pm |
| 8 33 pm Woodruff sleeper | 1 40 am |

RETURNING.

Leave Indianapolis at 7:15 am; arrive at Fort Wayne at 1:10 pm.

Leave Indianapolis at 2:15 pm; arrive at Fort Wayne at 7:50 pm.

Leave Indianapolis at 7:10 pm; arrive at Fort Wayne at 6:30 am. Woodruff Sleeper on this train.

GRAND RAPIDS & INDIANA R. R.

| GOING NORTH. | | | GOING SOUTH. |
|---|---|---|---|
| 2 45 am | —Lv.—Mail and Ex | —Lv.— | 1 00 pm |
| 8 05 am | " Trough Ex | " | 5 35 am |
| 3 05 pm | " Express | " | 12 10 am |

Accommodation train arrives from the south 8:35 p m.

Accommodation train goes south at 5:35 pm.

Trains daily except Sunday.

LAKE SHORE & MICHIGAN SOUTHERN.

[Fort Wayne Division.]

| FROM NORTH. | | | GOING NORTH. |
|---|---|---|---|
| 10 45 am | —Ar.—Cincinnati Ex | —Lv. | |
| | Detroit Ex | " | 4 40 pm |
| 3 40 pm | " Detroit Express | " | 11 35 am |
| 5 20 pm | " Way Freight | " | 6 40 am |

Trains daily except Sunday

FT. WAYNE, CINCINNATI & LOUISVILLE.

| FROM SOUTH. | | | GOING SOUTH. |
|---|---|---|---|
| 10 25 am | —Ar—Ind. & Cin. Ex | Lv— | 5 30 pm |
| 4 00 pm | " Cin. & L. Mail | " | 11 00 am |
| 5 30 pm | " Freight | " | 5 30 am |
| 6 00 pm | " Freight | " | 6 00 am |

Trains daily except Sunday.

## *NEW ADVERTISEMENTS.*


Ask your retailer for the Original $3 Shoe Beware of Imitations.

None Genuine unless bearing this Stamp

**JAMES MEANS' $3 SHOE.**

Made in Button, Congress & Lace. *Best Calf Skin.* Unexcelled in *Durability, Comfort and Appearance.* A postal card sent to us will bring you information how to get this Shoe in any State or Territory.

J. Means & Co., 41 Lincoln St., Boston, Mass.

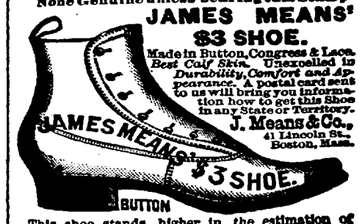


This shoe stands higher in the estimation of *Wearers* than any other in the world. Thousands who wear it will tell you the reason if you ask them.

**PATENTS.**

Send me a MODEL or DRAWING with Description of the invention. NO CHARGE FOR ADVICE. Fifteen years' practice before the Bar. I refer, to Briggs & Co., and 2d Nat. Bank, Washington, D. C. Address, HENRY WISE GARNETT, Att'y-at-Law, and Counselor in Patent Causes, WASHINGTON, D. C. Hand Book on Patents Free.

**A BIG OFFER** To introduce them we will GIVE Away 1,000 Self-Operating Washing Machines. If you want one send us your name, P. O. and express office at once. THE NATIONAL CO., 21 Dey St., N. Y. 2-1m

# ROYAL

# BAKING POWDER

**Absolutely Pure.**

This powder never varies. A marvel of purity, strength, and wholesomeness. More economical than the ordinary kinds, and can not be sold in competition with the multitude of low test, short weight, alum or phosphate powders. Sold only in cans. ROYAL BAKING POWDER CO., 106 Wall-st., N.Y. may22-dawly

P. M'CULLOUGH, M. D. H. M'CULLOUGH, M. D.

## T. P. & H. McCULLOUGH, PHYSICIANS.

Office 180 Harrison Street, Fort Wayne, Ind. Mar 9-1y


### NEW ADVERTISEMENTS.


**WANTED**—LADY—Active and Intelligent, to represent in her locality an old firm. References required. Permanent position and good salary. GAY & BROS., 16 Barclay St., N. Y.

LADIES WANTED to work for us at their own homes. $7 to $10 per week can be easily made; no canvassing; fascinating and steady employment. Particulars and sample of the work sent for stamp. Address HOME M'F'G CO., P. O. Box 1916, Boston, Mass.

**CONSUMPTION.** I have a positive remedy for the above disease; by its use thousands of cases of the worst kind and of long standing have been cured. Indeed, so strong is my faith in its efficacy, that I will send TWO BOTTLES FREE, together with a VALUABLE TREATISE on this disease to any sufferer. Give express and P. O. addr ss. DR. T. A. SLOCUM, 181 Pearl St., New York

**NICHOLS' BARK AND IRON** used and recommended by the MEDICAL Profession for the past twenty-five years, as an IRON TONIC for loss of appetite, nervous prostration, Dyspepsia and all troubles arising from GENERAL DEBILITY. FOR SALE BY ALL DRUGGISTS

**BARK & IRON**

CHEAPEST AND BEST. Prices Reduced.
**HOLMAN'S NEW PARALLEL BIBLES.** Over 2,000 pages. Fully Illustrated. Agents wanted. Circulars free. A. J. HOLMAN & CO., Philadelphia.

**PENNYROYAL PILLS**
"CHICHESTER'S ENGLISH."
The Original and Only Genuine.
Safe and always Reliable. Beware of worthless Imitations. Indispensable to LADIES. Ask your Druggist for "Chichester's English" and take no other, or inclose 4c. (stamps) to us for particulars in letter by return mail. NAME PAPER. Chichester Chemical Co., 2818 Madison Square, Philada., Pa.
At Druggists. Trade supplied by Jno. D. Park & Sons, Cincinnati, Ohio.

**I CURE FITS!** When I say cure I do not mean merely to stop them for a time and then have them return again, I mean a radical cure. I have made the disease of FITS, EPILEPSY or FALLING SICKNESS a life long study. I warrant my remedy to cure the worst cases. Because others have failed is no reason for not now receiving a cure. Send at once for a treatise and a Free Bottle of my infallible remedy. It costs you nothing for a trial, and I will cure you. DR. H. G. ROOT, 183 Pearl St., N.Y.

**DEAFNESS** its CAUSES and CURE, by one who was deaf 28 years. Treated by most of the noted specialists of the day with no benefit. Cured himself in 3 months, and since then hundreds of others by same process. A plain, simple and successful home treatment. Address T. S. PAGE, 128 East 26th street, New York City.

WE WANT SALESMEN everywhere, local and traveling, to sell our goods. Will pay good salary and all expenses. Write for terms at once, and state salary wanted. Address, STANDARD SILVER WARE COMPANY, Washington street, Boston, Mass.

Established FAY'S 1866.
**MANILLA ROOFING!** Takes the lead; does not corrode like tin or iron, nor decay like shingles or tar compositions; easy to apply; strong and durable; at half the cost of tin. Is also a SUBSTITUTE for PLASTER at Half the Cost. CARPETS and RUGS of same material, double the wear of Oil Cloths. Catalogues and samples FREE. W. H. FAY & CO., CAMDEN, N. J.

**CURE FOR THE DEAF**
PECK'S PATENT IMPROVED CUSHIONED EAR DRUMS PERFECTLY RESTORE THE HEARING and perform the work of the natural drum. Invisible, comfortable and always in position. All conversation and even whispers heard distinctly. Send for Illustrated book with testimonials, FREE. Address or call on F. HISCOX, 849 Broadway, New York. Mention this paper.

**Wanted in Fort Wayne.**
An energetic business woman to solicit and take orders for the Madame Griswold Patent Skirt-Supporting Corsets. These Corsets have been extensively advertised and sold by lady canvassers the past ten years, which with their superiority, has created a large demand for them throughout the United States, and any lady who will give her time and energy to canvassing for them can soon build up a permanent and profitable business. They are not sold by merchants, and we give exclusive territory, thereby giving the agent entire control of these superior corsets in the territory assigned her. We have a large number of agents who are making a grand success selling these goods, and we desire such in every town. Address
J. B. WYGANT & CO., Fredonia, N. Y.

**NO HAIR!!**
SIBERIA
How often we see no hair on the top of a head nor on a face that would improve with it, even after repeated applications of so-called hair restorers. Away with all trash. The SIBERIAN HAIR RESTORER was discovered by a scientific exile while confined in the mines of Siberia, and will positively produce hair. As a restorer it is without a rival, and a trial will convince anyone of its remarkable qualities. It is put on the market at the low price of 50 cents to enable the most skeptical to give it a trial and convince themselves of its genuineness. On receipt of the same in postage stamps or postal note it will be forwarded under cover free of charge to any part of the United States. Address
SIBERIAN HAIR RESTORER CO., 254 West 14th St., New York City, N. Y. 17-4w



# The Daily Sentinel.

MONDAY, APRIL 19, 1886.


## THE WHITE CROSS.

### A Society That is Endeavoring to Promote Piety.

One of the latest societies which have sprung up to combat a social evil is the Society of the White Cross. It already numbers more than 1,000 members in New York, and is establishing branches everywhere. The objects of the order is included in the following rules, to which every young man subscribes on joining the society:

1. To treat all women with respect, and endeavor to protect them from wrong and degredation. 2. To endeavor to put down all indecent language and coarse jests. 3. To maintain the law of purity as equally binding upon men and women. 4. To endeavor to spread these principles among my companions and try to help my younger brothers. 5. To use every possible means to fulfill the command: "Keep thyself pure."

REV. B. F. DE COSTA, D. D.

The leader of the White Cross movement in America is the Rev. B. F. De Costa, D.D., rector of the Protestant Episcopal Church of St. John the Evangelist, West Eleventh street, New York. He is of Huguenot descent and of an old Boston family, being born in 1831. He received his degree from the College of William and Mary and is a member of the Boston university. He spent a number of years in study and historic research in Europe, acquiring large stores of rare material relating to early American history. He was chaplain of the Eighteenth and Fifth Massachusetts infantry. He was in the battle of Bull Run and went through the peninsula campaign. Before this he built a church at North Adams, Mass., in 1858 and afterwards was rector of St. Mary's, Newton Lower Falls. Disabled somewhat by hardship in the war, he assumed the editorship of The New York Christian Times in 1863, having previously shown unusual literary abilities and attracted attention as a writer. He afterwards edited The Episcopalian, and in 1882 and 1883 was in charge of The Magazine of American History. He has contributed largely to the magazines and has published some thirty volumes. His work on the "Pre-Columbian Discovery of America" attracted much attention, and is now one of the rare *Americana*. He also wrote a novel, "The Rector of Roxburgh," under the nom de plume of "William Hickling." He is equally at home in the learned discussions of historical societies, where he forms such a prominent figure, and in circles for the amelioration of poverty and sorrow. He maintains that the social evil is the greatest of all evils, and that vice alone can make our politics dangerous and bring the downfall of the nation. He is an able and eloquent preacher and one of the best known men in New York, his services being in constant demand for every good work having in view the moral and intellectual elevation of the people. In 1882 he began moral purity work, and in February, 1884, organized the first White Cross society in America. The work, has now spread all over the United States, being, like temperance work, undenominational. Dr. De Costa holds that the White Cross, purity, and the White Ribbon, temperance, must go together.

If the young men who call to see their girls these long winter evenings, do not wish to be met on the steps with the words, "Miss Laura is sick with a cold, and can't be seen," they would better keep her well supplied with Dr. Bull's Cough Syrup.

The Bigelow family in America will hold a reunion at Worcester, Mass., June 2.


*To Ladies.*

Suffering from functional derangements or any of the painful disorders or weakness incident to their sex, Dr. Pierce's treatise, illustrated with woodcuts and colored plates (160 pages), suggests sure means of complete self-cure. Sent for 10 cents in stamps. Address World's Dispensary Medical Association Buffalo, N. Y.

**For Sale**

I will sell my interest in the Museum of Anotomy, now being exhibited at 36 Calhoun street. No better paying business in the city with same amount of capital invested. Satisfactory reasons given for selling. CHAS. GOODMAN. tf.

*They are Not Sorry.*

There is one thing nobody ever regrets—that is, the day they first adopted Parker's Tonic as their regular family medicine. Its range is so wide, and its good effects so sure, that nothing else, except good nursing, are needed in a great majority of cases. Buy it, try it, and afterwards it will not require any praise from us.

**A poor appetite, a badly nourished body** shattered nerves are the three worst enemies of human happiness. All who take **NICHOL'S BARK AND IRON** are effectually protected from these calamities. 17-4w

Store your Stoves with H. J. Ash. 15, 5t.


**Notice to Contractors.**

Sealed proposals for the excavation and masonry for the new Orphan Asylum will be received at the office of Kendrick & Shrimpton until Saturday, April 24, 1886, where the plans and specifications can be seen. I reserve the right to reject any or all the bids, as I may judge proper. Security will be required for the faithful execution of contract.

†JOSEPH DWENGER, Bishop Fort Wayne.


For a full line of Spring Millinery Goods go to Mrs. F. M. Chapman, No. 140 Broadway. 2t.


## PRECIOUS NOTES.

### They are Awaiting Their Destination.

Postmaster Kaough sends this list of advertised letters to THE SENTINEL, that their owners may claim them:

| | |
|---|---|
| Bender Wm B | Jennie McCarthy |
| Boyd Richard | Meiser Bessie |
| Brown Edward J | Malone James W |
| Breivier Ben | Neiser Lena |
| Chandler F | Norton Dr Horace |
| Deam Hattie | Norton Mark |
| Dodge George | Priso Fannie |
| Denhy D | Porker Ethel |
| Dunn C W | Raynoe Elsie |
| Dingman J Mrs | Shuman Augustus |
| Hanke Wm | Slater Henry |
| Harding Jennie | Snyder Geo |
| King Eliza | Spencer C L |
| Levy J. D | Vick Mattie |
| Martin Geo O | White Olive |
| Meyer August T | Williams George |
| Miller W W | Waters Cora |
| McElroy C A | Wague Clarence M |
| | Ward J. H |

**The Great Professor Eddy.**

The forthcoming organ recital at the First Presbyterian church, April 29, is on every person's tongue. A translation from the *Ulm, Germany, Ulmer Schmellpost* says: "Yesterday, at an organ concert which Mr. Clarence Eddy, an American, gave at our Cathedral, we became acquainted in the young concert giver with a remarkable virtuoso as well as a gifted composer. He played two choral variations of his own, besides compositions of the best masters, each more beautiful than the other. In these our organ was exhibited in all its majesty and the virtuoso displayed his complete mastery."


I have tried Athlophoros for an attack of rheumatism, and I feel a good deal better than I did before using the medicine. I have not as many pains as I had before. Please send me six bottles. Richard Pfaff, Burr Oaks, Wis.


**Attention Jeffersonians.**

There will be a meeting of the Jeffersonian club next Monday evening at the circuit court room. All the members are asked to be present, as the future welfare of the club is to be discussed.

MONTGOMERY HAMILTON, President.
C. A. MUNSON, Captain.

Andrew Carnegie's "Triumphant Democracy" will be published Saturday.


Hop plasters are clean, sweet and pleasant to use. Fresh hops combined with balsams and gums. More powerful than any other porous plasters. 25 cents.


Senator Morrill, of Vermont, was seventy-seven years old yesterday.


Just arrived at Mrs. J. Baltes, 30 West Main street, a full line of spring millinery goods; also, a full line of French pattern hats. 5-eodtf

Shave and a shine for a dime at the Robinson house barber shop. 22-mon-thurs-tf


Brander Matthews will sail from New York to Europe to-day.


**RED STAR COUGH CURE** TRADE RED STAR MARK.
*Absolutely Free from Opiates, Emetics and Poison.*
SAFE. SURE. PROMPT. 25 Cts.
AT DRUGGISTS AND DEALERS. THE CHARLES A. VOGELER CO., BALTIMORE, MD.

**Dr. A. C. HOXSIE'S Certain Croup Cure**
The only remedy known that *CAN CURE* a violent case of *CROUP* in half an hour. Always keep it in the house.
DR. A. C. HOXSIE'S CERTIAN CROUP CURE DISKS!
For Hoarseness, Loss of Voice, Coughs, &c. Invaluable to Public Speakers, Singers and Actors. Try it and you will use no other.
Price 50c. FOR SALE BY ALL DRUGGISTS. April 2eodawly

**KEMP'S BALSAM FREE.**
Call at our store and get Free sample Bottle of Kemp's Balsam for the Throat and Lungs, the most successful Cough and Lung Remedy ever sold. YOU WILL see the excellent effect after taking the first dose. Large size 50 cts. and $1.
**KEMP'S BALSAM FREE.**
Respectfully, DREIER & BRO. march 12-1y

**NERVOUS DEBILITATED MEN.**
You are allowed *a free trial of thirty days* of the use of Dr. Dye's Celebrated Voltaic Belt with Electric Suspensory Appliances, for the speedy relief and permanent cure of *Nervous Debility*, loss of *Vitality* and *Manhood*, and all kindred troubles. Also for many other diseases. Complete restoration to Health, Vigor and Manhood guaranteed. No risk is incurred. Illustrated pamphlet in *sealed envelope* mailed free, by addressing VOLTAIC BELT CO., Marshall, Mich. Jan. 26-dawóm

**PILES.** Instant relief. Final cure in 10 days and never returns. No purge, no salve, no suppository. Sufferers will learn of a simple remedy. Free, by addressing C. J. MASON, 76 Nassau street, New York. march 5eod3m

**That Tired Feeling**
The warm weather has a debilitating effect, especially upon those who are within doors most of the time. The peculiar, yet common, complaint known as "that tired feeling," is the result. This feeling can be entirely overcome by taking Hood's Sarsaparilla, which gives new life and strength to all the functions of the body.
"I could not sleep; had no appetite. I took Hood's Sarsaparilla and soon began to sleep soundly; could get up without that tired and languid feeling; and my appetite improved." R. A. SANFORD, Kent, Ohio.

***Strengthen the System***
Hood's Sarsaparilla is characterized by three peculiarities: 1st, the *combination* of remedial agents; 2d, the *proportion;* 3d, the *process* of securing the active medicinal qualities. The result is a medicine of unusual strength, effecting cures hitherto unknown. Send for book containing additional evidence.
"Hood's Sarsaparilla tones up my system, purifies my blood, sharpens my appetite, and seems to make me over." J. P. THOMPSON, Register of Deeds, Lowell, Mass.
"Hood's Sarsaparilla beats all others, and is worth its weight in gold." I. BARRINGTON, 130 Bank Street, New York City.
**Hood's Sarsaparilla**
Sold by all druggists. $1; six for $5. Made only by C. I. HOOD & CO., Lowell, Mass.
**100 Doses One Dollar.**

**The Mirror**
is no flatterer. Would you make it tell a sweeter tale? Magnolia Balm is the charmer that almost cheats the looking-glass.

**A. HATTERSLEY & SON,**
PLUMBERS
Steam and Gas Fitters.
DEALERS IN
GAS FIXTURES!
Main Street, East of Clinton, Fort Wayne, Ind.
Brass Work Iron and Lead Pipe
Lift and Force Pumps,
Sheet Lead, Bath Tubs, Wash Bowls Rubber Hose, etc.
Old gas fixtures regilt, bronzed and made equal to new.

DENTISTRY.
**GEORGE A. LOAG.**
Office Corner of Calhoun and Columbia street, Over Graffe's Jewelry Store. Oct 25-tf

**DR. T. J. DILLS**
Has his office at his residence
*NO. 108 EAST BERRY STREET,*
Where he will give exclusive attention to all
DISEASES OF THE EYE AND EAR,
Office hours, 9 a. m. to 3 p. m.


DISSOLUTION OF PARTNERSHIP.

The partnership heretofore existing between the firm of Bruns & Vogler, has this day been dissolved by mutual consent, J. W. Bruns retiring. All claims will be settled by Th. P. Vogler. J. W. BRUNS, TH. P. VOGLER. Fort Wayne, Ind., Ma[illegible] 29-oaw6t


**Ice Cream Soda 5c.**
Means pure Ice Cream and Soda, New York style.
**Spoon Soda**
Means Cream Syrup and Ice Shavings, eaten with a spoon.
**Thieme's Southern Mead**
Means the great popular, healthful drink.
We are the origonators and leaders of popular and healthful Soda Fountain Drinks.
THIEME & GROSS,
Druggist Cor. Wayne and Calhoun Sts.

**WANTED.**
Local Men to take orders for our Specialties in their own towns and counties. Live men make $5 a day. Write for terms, giving references and age. CHARLES H. CHASE, Nurseryman, Rochester, N. Y. april16d&w1m

**RUPTURE**
Cure guaranteed by Dr. J. B. Mayer. Ease at once: no operation, or delay in business; tested hundreds of cures. Main office, 831 Arch st., Phila. At Custer house, Fort Wayne, 9th and 10th of each month. June 12-dawly


### AMUSEMENTS.

MASONIC TEMPLE.
J. H SIMONSON.....Manager
F. E. STOUDER.....Treasurer
POSITIVELY ONE NIGHT ONLY.
**TUESDAY, APRIL 27, 1886.**
**GRAND REVIVAL.**
Great Spectacular production rivaling all previous efforts. The greatest and best of all Melo-dramas, the
**STREETS OF NEW YORK!**
Produced here on a scale of magnificence never before attempted on any stage. Wonderful scenic effects, including a gorgeous view of
**Union Square, New York, Fulton Market, Navy Yard, Baxter Street, Five Points, Brooklyn Heights, Etc. Etc.**
The Greatest Five Scenes ever witnessed and requiring for its production.
A CAR LOAD OF SCENERY!
The box office will be open for this wonderful drama Monday, April 26, at 11 a. m. Prices reduced to 25, 50 and 75c.
Next attraction M. B. Curtis, as "Sam'l of Posen," Thursday, April 29.

ACADEMY OF MUSIC.
BRADY & GARWOOD.....Lessees and Managers
W. M. WILKISON.....Business Manager
One week, commencing Monday April 19. Matinees Tuesday, Wednesday, Friday and Saturday. Engagement of the only
**LEONZO BROS.' COMBINATION**
With their wonderful acting dogs, Tiger and Lion, in the following plays.
Monday, Tuesday Matinee and Evening,
**Brother Against Brother.**
Wednesday Matinee and Evening, and Thursday Evening,
**THE DOG SPY.**
Friday and Saturday and Matinees,
**THE PLANTER'S CHILD.**
Prices 10, 20 and 30 cents.
Reserved seats at Woodworth's Drug Store. Matinee Prices for Ladies and Children, 10 cents; Reserved seats 5 cents extra.
Next Week—Monday, Tuesday and Wednesday, Billy Kersaud's Minstrels. Thursday, Friday and Saturday, Moore & Vivian's Comedy Company.


**ANTI-KALSOMINE.**
We are now the agents for the only permanent wall finish Anti-Kalsomine. It covers as well as kalsomine, need never be washed to be renewed: wil take a hundred coats if necessary, without cracking, chalking or peeling off. It is sanitary in its composition, kalsomine is not. It is also an excellent primer for outside as well as inside work; it fills the pores of the wood better than white lead, ochre or any known pigment; makes a more solid surface, is much cheaper than ocher or lead, and is the best covering for walls known. Try it and be convinced.
We have also a large stock of wall paper patterns, ceiling decorations and borders, mixed paints, brushes, artists materials, etc. Give us a call at the paint and paper store of Wilding & Son, 191 Calhoun street. 13-1m

THE LIGHT RUNNING NEW HOME SEWING MACHINE
SIMPLE STRONG SWIFT SURE
HAS NO EQUAL.
PERFECT SATISFACTION
New Home Sewing Machine Co.
—ORANGE, MASS.—
30 Union Square, N. Y. Chicago, Ill. St. Louis, Mo. Atlanta, Ga. Dallas, Tex. San Francisco, Cal.
FOR SALE BY

The Berrian Counterfeit COIN DETECTOR
U.S. STANDARD
SIMPLEST, CHEAPEST & BEST.
Needed by every storekeeper. By mail upon receipt of price, $1. Send for circular to Berrian Man'f'g Co., 44 Clinton Place, New York. 6-1m


### ANNOUNCEMENTS.

CONGRESSIONAL.

To the Editor of THE SENTINEL:
At the earnest solicitation of my many friends I have concluded to become a candidate for Congress from the 12th district, subject to the decision of the democratic nominating congressional convention.
S. S. SHUTT.

FOR COUNCILMAN.

To the Editor of THE SENTINEL:
Feeling honored by the already assured support of so many prominent, leading and influential democrats, I take pleasure in announcing myself as a candidate for councilman of the Fourth ward, subject to the ensuing democratic primary election.
MILTON N. WEBBER.


# CELEBRATED THOROUGHBRED RACE HORSE

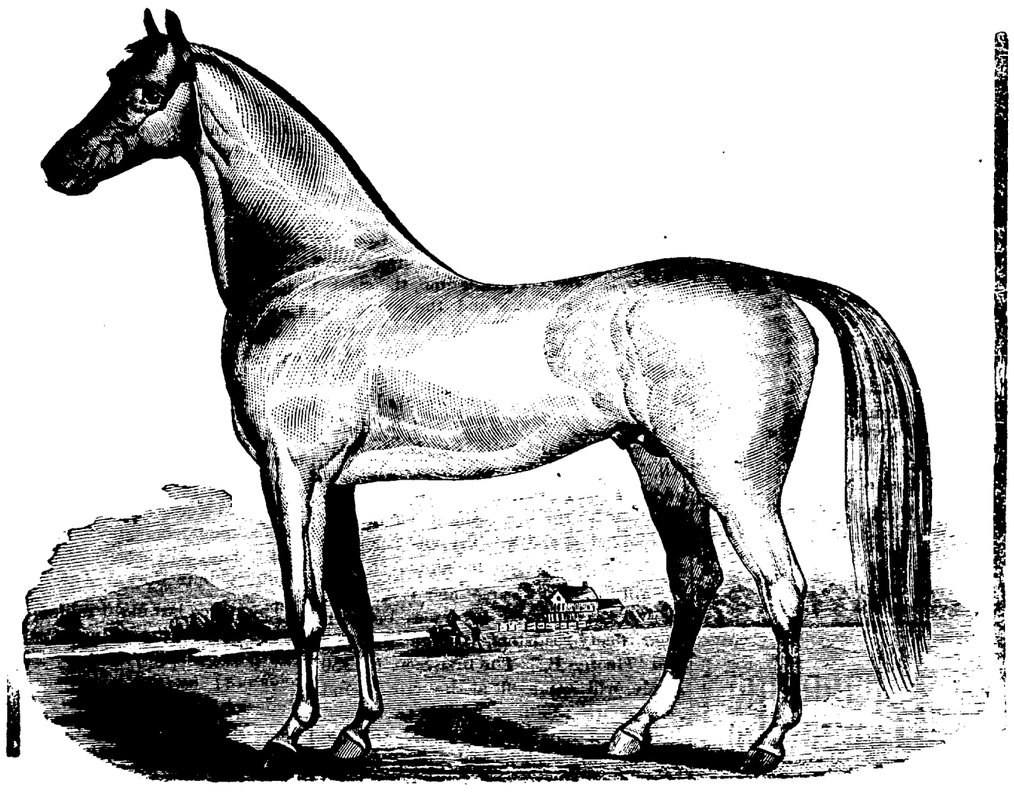

# "TOM CARLISLE,"
## OWNED BY
## BROOKSIDE STOCK FARM COMPANY.

This famous race horse traces his pedigree back to Bee, Medona, Thalia, Sterling of Oxford, and a long list of the most celebrated horses of England and Scotland. He is undoubtedly the finest specimen of his breed ever brought to Indiana, and has but few equals in America. He is now doing service at the Brookside Stock Farm, and those of our citizens who wish to improve their stock should not fail to go and see him. The price of service has been reduced from Two Hundred Dollars to Fifty Dollars.

# ROOT & COMPANY.

# PARASOLS

Now is the best time to select some of the rarest and choicest styles in PARASOLS. In a few days the rush for them will be great and the best styles taken.

## OUR PRICES

—O N—

## Parasols

are much lower than others,

## THE VARIETY

much larger than the combined stores in this City

A VISIT OF INSPECTION WILL SOON CONVINCE YOU.

## Friday & Saturday

will be our Grand Opening of

## KID GLOVES.

Our Fitter will be here Friday morning. We will show complete lines of

FOSTER HOOK GLOVES
CENTEMERI KIDS
HARRIS IMPROVED KIDS
ALEXANDER KIDS
MARIE KIDS
FERNANDI KIDS

## DRESSED AND UNDRESSED

IN ALL LENGTHS.

For an Attractive

## FLOOR COVERING

Buy our Superb

## CARPETS!



## Pyke's Grocery,

80 Calhoun Street.

Virginia Jams, finest in the market.
Plum Puddings with Sauce.
Boneless Chicken Canned.
Potted Chicken and Turkey.
Salmon Spiced.
Baked Sweet Potatoes Canned.
Figs Preserved.
Pine Apple Shredded, something new.
Gotha Truffle Sausage.
Chipped Beef in Cans.
White Port Wine, strictly pure.
G. H. Mumms Extra Dry Champagne.
Virginia Jellies, warranted pure.
Aug. 15-1y



Store your Stoves with H. J. Ash. 15, 5t.

Store your Base Burner Stoves with Staub Bros., 16 E. Columbia street.

NO SENSATION,

Yet Will Create a Big Stir.

We are informed that there will be offered for sale this week by Golden & Monahan a complete line of boy's hats, embracing all the new styles in soft and stiff hats, and a full line of boy's confirmation hats, all to be sold regardless of cost. 15-tf

Call and see Staub Bros. Gasoline Stoves and Refrigerators before purchasing.

Oil Cake Meal,

For horses and milch cows. Nothing equal to it for milk and cream. Only $1.40 per hundred pounds, delivered. Sacks free.

LINSEED OIL WORKS,
16 6t Next door to S. Bash & Co.



H N GOODWIN'S Double Store.

## Groceries!

124 Broadway.

## Dry Goods

126 Broadway.

April 9-1y



Swallows that Sing in the Spring
You'll Find this Just the Thing.

Boy's Fancy Shirt Waists, (newest designs) 20 cents.
Boy's School Pants, ages 3 to 13 years, 50 cents.
Boy's Blue, Grey and Brown Sailor Suits, $1.25 to $1.75.
Boy's Natty Polo Caps, 25 cents.
Men's Cheviot Shirts, 25 cents.
Men's Jean Pants, 75 cents.
Men's Duck Hats, all colors, 25 cents.
Our best Overalls, 60 cents.
100 new Spring Styles of Dress Hats, choice, $1.00.
See our Line of Fancy Hosiery, at 15 cents.
See our Line of Fancy Border H. S. H'dk'fs, at 15 cents.
See our display of Gent's Bicycle Hose.
Everybody has a chance as the list of 1,000 prices.

SAM, PETE & MAX.

m13-mfsw-4m



# The Daily Sentinel

MONDAY, APRIL 19, 1886.


## THE CITY.

Mr. H. G. Olds was at Indianaplis last Saturday.

Mrs. M. Beiber and children, of Huntington, are visiting in this city.

Professor Dietrich, of Concordia college, will go to Chicago to-night.

There was a small $50 smash-up on the Wabash road, at Huntington, Friday. A lumber car flew the track.

Fifty-seven children were confirmed yesterday in St. Paul's Lutheran church, fifty-six in Emanuel's church and twenty-seven in Zion's.

On account of the severe illness of his wife, at Fort Wayne, Engineer Burley is off duty, and Charlie Stratton is his supply on Wabash No. 1326.

The Wabash *Plaindealer* gives Griebel, Wycoff & Becker, the Fort Wayne marble monument men, quite a send-off. They have fine work in the Wabash cemetery.

Another shooting tournament will be held at White's range, this city, Tuesday, Wednesday and Thursday, April 20, 21 and 22. No one is barred, the management only reserving the right to handicap professionals.

Train Master Boughton received authentic information, Tuesday, of the marriage of Conductor A. H. Cutter (Jay Gould) in the following telegram from Lafayette: "Compliments of Mr. and Mrs. A. H. Cutter—no signals."

Dr. and Mrs. W. H. Meyers returned this afternoon from their European tour. The doctor and his wife were royally entertained abroad and return in the best of health and spirits to find Fort Wayne dearer than any place on earth.

"Rev. Charles H. Murray, who has been in Fort Wayne the past year, is visiting here and will remain for a few days. He leaves for his new field of labor in Elkhart county the first of next week," says the Huntington *Herald*.

"Mrs. E. Marshall, teacher in the Fort Wayne ladies' seminary, spent the week with her parents, Rev. and Mrs. Badeau, Frazier street. Her daughter, Miss Jessie, accompanied her and will remain some days longer," says the Toledo *Bee*.

"Joseffy's faultless technique, the marvelous staccato playing, the absolute conquering of the most startling difficulties, the perfect pianissimo, the clearness of his phrasing and the exquisite delicacy of his touch, all combined to fully justify the wonderful enthusiasm of the audience," says the Boston *Herald*.

M'lle Nadia, of Minnie Maddern's company, who played the part of Stella at the Temple recently, in "In Spite of All," is a Russian baroness, who has adopted the dramatic profession from pure love of the art. She is handsome, accomplished and wealthy, and her playing is the result of choice alone.

Supt. J. W. Pearse and Col. F. F. Boltz have arranged two races between their fleety roadsters, "Judge Hoadley" and "George B." The first race, for $50 a side, will come off at the fair ground race course the first week in May, and the second race, for $100 a side, will occur the last week in May. The money is up and the events are the talk of the turf.

"Frank I Brown, Peter D. Smyser and Joseph Wood, of Fort Wayne, came down this morning to shoot ducks on Roche's prairie, but found, upon driving to the place, that it was no longer a duck country, as it had been drained. They returned home at noon," says the Huntington *Democrat*. The *Herald* also says: "A trio of hunters from Fort Wayne, composed of P. D. Smyser, Frank Brown and Joseph Wood, started from this city this morning for Roche's prairie to shoot snipe. Their success was not particularly great."

The county commissioners have adjourned until Thursday.

David Gibson was appointed guardian of John Harrigan. Bond, $1,600.

Manager Wilkison, of the Academy, returned Saturday night from Toledo.

One thousand, three hundred and fifty water permits have been issued to date.

Gust Reiling left for New Orleans Saturday evening in the interest of the Jenny Electric Light company.

The Boston Ideal Opera company went east via the Pittsburg road last night, en route to Pittsburg from Chicago.

Mr. Marsh Wines, of the government geodetic survey service, Washington, is in the city on a visit to his relatives and friends.

Large and enthusiastic congregations greeted the new pastor at the Third Presbyterian church yesterday morning and evening.

Dayton DeVern made an unseemly spectacle of himself on the street, and the police ran him in. Mayor Muhler fined the fresh rooster.

The Ladies Anxiliary meet in the parlors of the Y. M. C. A. on Tuesday afternoon at 2 o'clock. The president particularly desires a full attendance.

Judge Haynes, of Portland, comes here Thursday to decide the Little River ditch case. It is predicted he will establish the drain, which will cost altogether considerably over $100,000.

An executive committee meeting of the Y. M. C. A. will be held in the railroad parlors this evening at 7:30. Topics of great interest will be laid before the meeting so all are requested to be present.

The forthcoming G. A. R. musical festival to occur at Indianapolis, is to be of state importance. Col. D. N. Foster, Col. R. S. Robertson and Hon. R. S. Taylor, of Fort Wayne, are named as members of the camp fire committee.

A sleeping car on the Grand Rapids and Indiana road took fire Saturday night from a hot box and was badly scorched on the outside, but the fire was extinguished before any serious damage was done.

Health officer Metcalf has notified all dealers to label oleomargerine as "Butterine." He will prosecute every dealers before the grand jury for violating the law. The doctor says no one has yet been arrested for not cleaning his premises.

Street Commissioner Dennis O'Brien had a Fleming road scraper on West Wayne street to-day and that thoroughfare is as smooth as a floor. The Fleming scraper is a great thing for this sort of work and it was presented to splendid advantage to-day.

Mrs. Con Shenk last week presented to Chief Hilbrecht a handsome silver horn given her husband by the old Hope Hose company in 1871. The gift is appreciated, as it is a souvenir of the good old days when chivalry was the reigning feature of the fire department.

Judge O'Rourke dismissed these cases to-day: William Branizer vs. A. S. Robinson, Gustave Berger et al vs. Jesse D. Batchelder et al, L. C. Paine vs. Peter Roselot et al; Charles Pfeiffer vs. Adam J. Marquardt et al; Henry A. Steup vs. John F. Link, Henry Kline vs. Emma J. Davis.

Old Nelson Solover, familiarly known as "Doc Solover," was arrested last night for beating his horse in a brutal manner. The fellow runs an express wagon, feigns great piety and is generally regarded as incencere. He will have a trial to-morrow morning. This is not Doc's first offense.

Dr. C. A. Leiter declares himself in the *Breeze* as a candidate for delegate for Judge Lowry, from Monroe township, and says: "If I am sent as a delegate, by you, from this township, I pledge myself to cast my vote for Judge Lowry, first, last, and all the time, even though I am his only supporter in the convention."

Fourteen tramps were arraigned at police court this morning and the entire gang was committed to jail. The mayor subsequently let four of the fellows go, as they appeared honest and were willing to work. Sheriff Nelson has the ragged gentry cracking stone on a light diet. They will soon discover it too uncomfortable in Fort Wayne.

The police last night raided the Oliver house and captured James Cotton, John Smith and Mike Wickliffe. The women registered as Bessie Alberton, Daisy Ruderick, Minnie Gray and Jennie Wickliffe. The party gave an iron clad bond to Captain Diehl and this morning the paper was presented in lieu of cash to his honor. The charge against the people is immorality and they all say guilty.

The shipments of grain, flour and provisions from Chicago to eastern through stations by the pool lines during the week ending Saturday, April 17, amounted to 18,664 tons, against 18,937 tons during the preceding week, a decrease of 293 tons, and against 70,519 tons during the corresponding week of 1885, a decrease of 51,875 tons. The details of these shipments were as follows: Flour, 2,734 tons: corn meal, 102; grain, 7,280; bran, etc., 2,491; lard, 1,249; provisions, 5,788; total, 18,644.

Col. C. A. Munson was at Lafayette yesterday.

Hon. S. S. Shutt, of Spencerville, is in the city.

Superintendent Law left for Chicago this morning.

Hon. Eli W. Brown, of Columbia, is in the city to-day.

Mr. L. B. Johns, the carriage manufacturer, was at Huntington Saturday.

Henry F. Beverforden, of South Calhoun street, is the father of a nice baby girl.

Miss May Graffe, has returned from a pleasant visit to relatives of Findlay, Ohio.

Otto Gross, of the firm of Thieme & Gross, celebrated his 25th birthday yesterday.

Wm. Dunn and O. T. Chamberlain were registered at Indianapolis hotels last Saturday.

This is the last day for paying taxes without a penalty. A day of grace may be givena. later.

The private car of Modjeska, the actress, passed through the city this morning for Chicago.

The Bicycle club had a run yesterday and fifteen or more of the wheelmen went out into the country.

A prize fight occurred back of the saloon on the corner of Lafayette and Montgomery street yesterday.

The Y. M. C. A., meets this evening at the railroad reading rooms. The outlook for a building is not very encouraging.

Mrs. Joseph F. Erwin, of East Washington street, left to-day for a week's visit with her parents, in Adrian, Michigan.

"An ice house has been erected east of the Pittsburg depot by Centliver, of Fort Wayne," says the Van Wert *Bulletin*.

R. B. Rossington, cashier of the Pittsburg freight office, has moved his family to Kendallville to remain during the summer.

The officers and teachers of the three Presbyterian Sabbath schools will meet next Saturday evening at the Second Presbyterian church.

"Mr. L. H. Murlin, of the Fort Wayne M. E. college, is in town, the guest of his parents, Rev. O. Murlin and wife," says the Van Wert *Bulletin*.

So far this month ninety-three fast delivery letters were handled by the Fort Wayne office. Forty-three were sent to their destination last week.

Bill Haley, the Paulding murderer, has been indicted by the grand jury for murder in the first degree. Haley will never decorate the Fort Wayne police station again.

"Mr. and Mrs. Frank Barrows, of Fort Wayne, were the guests of Mr. and Mrs. Charles H. Filson Thursday night, returning home at noon to-day," says the Huntington *Democrat*.

The indications for the lower lake region, as reported by the weather bureau at Washington to THE SENTINEL, are as follows: Fair weather, slight changes in temperature.

The ladies of the Simpson M. E. church will give a reception for their pastor at Mr. and Mrs. Booker's, 139 East DeWald street on Wednesday evening, April 21. All are cordially invited.

"Rev. Father Koenig, of Fort Wayne, brother of A. Koenig, the jeweler, is in the city to-day. He is building a new church. Huntington stone and lime is used for the structure," says the Huntington *Democrat*.

Mr. Charles M. Comparet returned last evening from Washington. Tom Mannix says he was attended by an oriental valet and traveled in regal splendor. Mr. Comparet expects a territorial clerkship from President Cleveland shortly.

The receivers of the Wabash road have ceased to operate that portion of its lines known as the Clarinda branch, extending from Roseberry, Mo., to Clarinda, Iowa, and embracing the following stations, viz.: Clermont, Mo., Crooks, Morsemen, Harper and Clarinda, Iowa.

Building permits have been taken out by Amelia Langohr to erect a one and a half story frame house on lot 21 Langohr's addition, to cost $500; by Hiram Poyser to erect an addition to his frame house on lots 5 and 6 Ewing's addition, to cost $40.

Sir Knights W. W. Rockhill and H. W. Mordhurst went to St. Louis last evening to arrange for the visit of Fort Wayne commandery at the next Triennial Conclave there. The headquarters of the Fort Wayne Sir Knights will be at the Southern.

General Manager Talmage, of the Wabash road, does not believe the Atchison people will buy his line. He adds: "Still it was always prudent for a railroad official to keep his trunk packed, as it was the unexpected that usually happened in the railway world." The sale takes place April 26, at St. Louis, and the general opinion is that it will not pass out of the hands of the present, or rather the old management.

When you are out for a drive, don't fail to drive by the New Green House and see the pansy's all in full bloom at the New Green House, corner Harmer and Erie streets.

## IS HE MAD.

### Josiah Johnson Has Hydrophobia or Some Strange Mania.

Josiah Johnson is a trusted servant of the Pittsburg, Fort Wayne and Chicago road. His business was to sound and oil the wheels of passenger trains. Saturday night he hastily quit his place and a search was instituted for him, as his movements previously indicated mental trouble. Early yesterday morning he was found wandering in the southern suburbs of the city, and so exhausted was he that an ambulance was summoned to convey him to his home, No. 120 Creighton avenue. Johnson is a nervous wreck. He has lost all control of his upper extremities, and they quake and quiver like an aspen leaf. He is at times violent and makes herculean efforts to escape some imaginary object. He is not a drinking man, so that his trouble cannot arise from that source. He recently figured in the Woods vs. Woods divorce case and this played on his mind, but his friends insist that his malady arises from the bite of a dog. During the last presidential campaign, Johnson was attacked and bitten in several places by a vicious dog harbored by Roman Zoeller. He has many of the symptoms of hydrophobia, but Dr. H. S. Meyers, his attending physician, refuses to accept the diagnosis.

## HELLO, THERE!

### The Latest Program of the Central Telephone Company.

"Superintendent Hoover, of Fort Wayne, who was here yesterday looking up telephone matters, has gone to Chicago. Mr. Hoover said that the continuance of the telephone exchange here was dependent upon the increasing of the list of subscribers from the present number (72) to one hundred. The subscribers must also be obtained without delay, as the matter cannot long be held in abeyance. The notification that all instruments across the harbor were to be removed is likely to be rescinded, and a cable extended across the harbor, thereby shortening the circuit. The legal rate for one telephone is $3, and for two $2.50 each. Let those who need the service subscribe at once and retain our exchange," says the Michigan City *Dispatch*.

"Brother Against Brother" is the play in which the Leonzo Brothers open their engagement at the Academy to-night. It is full of sensationalism, thrilling scenes, songs, dances, etc., and the interest in the whole performance is intensified by the clear acting of the wonderful dramatic dogs, "Tiger" and "Lion." It is the first visit of the Leonzo Brother to Fort Wayne, but they are well known here by reputation. "Brother Against Brother" will be repeated at both performances to-morrow. On Wednesday and Thursday "The Dog Spy" will be given, and on Friday and Saturday "The Planters Child."

The combination, proportion, and process in preparing Hood's Sarsaparilla, are peculiar to this medicine, and unknown to others.

You can buy Cut Roses for 50 cents a dozen at Markey Bros. greenhouse, cor. Jefferson and Ewing streets.

Staub Bros. are headquarters for Gasoline Stoves and Refrigerators.

Grand millinary opening at Mrs. J. Baltes, Wednesday, Thursday and Friday, April 21, 22 and 23. No. 30 West Main street. 13-5t

Stoves will be well cared for if stored with Staub Bros., 16 E. Columbia street.

Don't fail to see the fine stock of Pansy's all in full bloom, at the new Green House, corner Harmer and Erie streets.

### He Likes Our Sentiments.

To Editor of the SENTINEL,

Cleanliness is the first law of health, and we cannot depart from it without serious results. I am glad you are advocating an improvement in the sanitary condition of the city and hope you will not give your readers a rest until you have awakened in their minds a sense of the importance of cleaning up the streets and alleys. In the alley between Wilt and Jefferson streets are numerous dead chickens, rats, and vast heaps of decaying vegetables, from which arises a sickening stench which poisons the atmosphere of the whole neighborhood. I speak of this alley, not because it is in a worse condition than many others in the city, but because I live in its vicinity and my family is compelled to inhale the poisonous gases thrown out by its heaps of filth. If our citizens have not sufficient regard for the health of their families to attend to this matter of cleanliness themselves, then the authorities should attend to it as prescribed by law. Cleaning an alleyway is a small matter and if the citizens would unite in hiring men with teams to clean it for them the cost per individual would be a mere trifle. We claim, and justly, too, that Fort Wayne is the healthist city in the west, but if we do not pay more attention to cleanliness I fear we shall lose our good standing in this respect. The enormous length of the death list published in Saturday's SENTINEL should be a warning to us. FIFTH WARD.


Millinery.

I am receiving daily from New York City, the latest, nobbiest shapes in hats and bonnets for ladies and also for children. MRS. A. C. KEEL,
17-3t 137 & 139 Broadway.

See the self-lighting Gasoline Stoves at Staub Bros., 16 E. Columbia street.

For a good glass of Soda Water, with or without ice cream, go to
17-2t DREIER & BRO.

Come and Do Likewise.

George Waldschmidt, Walton avenue.
Philo Phelon, Riverside avenue.
Were each made happy with a barrel of flour.
Wm. Jackson, 213 Fairfield ave.
Geo. Cammel, Academy Station.
Frank McCullough, 70 Melita st.
Henry Thumm, Washington tp.
George Wilhelm Creighton ave.
Were each presented with a ton of coal.
G. Steuy, 33 East Main St.
Alice Lutz, 275 West Main St.
Henry Gibson, Marion Tp.
Charles Stouder, Aboite.
Were each presented with a gold hunting case watch.
Jacob Koepf, St. Joe Tp.
G. Maunester, 17 West Jefferson st.
A. Lowry, New Haven, Ind.
H. W. Feltz, 140 East Lewis St.
M. A. Borden, Scipio Tp.
Mrs. Merlet, 130 Maumee ave.
George James, Maysville, Ind.
Gently takled a cord of wood.
David Gibson, Marion Tp.
Was presented with a hand made, silver mounted buggy harnesss.
John Osh, 48 John street.
Mrs. George Moore, Andrews, Ind.
Charles Smith, 173 Fairfield ave.
Col. George Humphrey, 175 West Berry strset.
Robert Dalman, 39 Wefel St.
Thomas Saffen, 390 East Washington street.
Each gracefully carried off a splendid silver watch with the numerous great bargains bought of

SAM, PETE & MAX.
The "Boss" Clothiers.

The Quick Meal and Crown Jewel Gasoline Stoves at Staub Bros. Stove Store.



FOR FIRST-CLASS

## LIVERY,

GO TO

HENRY ISRAEL,

No. 111 Broadway.

Hacks, buggies and carriages at all hours. Promot attention given to orders by telephone. Telephone Number, 96.
april19dly.



# BANNER

# BANKRUPT CLOTHING HOUSE

## Immense Variety of Confirmation Suits.

OBSERVE THE FOLLOWING PRICES:

| | | | | |
|---|---|---|---|---|
| $5.00 | dollar | Suit | at | $2.50 |
| $5.50 | " | " | " | $2.75 |
| $6.00 | " | " | " | $3.00 |
| 10.00 | " | " | " | $5.00 |
| 18.00 | " | " | " | $9.00 |
| 20.00 | " | " | " | 10.00 |

Single Pants in the Same Proportion.

Never in the City of Fort Wayne have such Prices been heard of before.

All Goods Marked in Plain Figures and One Price to everybody.

## ROTHSCHILD & BROS

27 CALHOUN STREET.

# The Fort Wayne Sentinel.

ESTABLISHED 1833. MONDAY EVENING, APRIL 19, 1886. PRICE THREE CENTS


# BLOOD!

## Is Spilled in New York City.

### The Scheme in St. Louis and Elsewhere is to Boycott all the Gould Systems.

### Lake Shore Men Still on a Strike at Chicago---Detroit Newsboys Revolt.

### A BIG FIGHT.

**The New York Street Car Strike Inaugurates It.**

By Telegraph to THE SENTINEL.

NEW YORK, April 19.—The executive committee of the Car-drivers' Association had decided to tie up all the surface lines in the city, excepting on the Eighth and Ninth avenues, at 6 o'clock this morning.

NEW YORK, April 19.—With the exception of Eighth and Ninth avenues, all the streets on which horse cars are usually run are deserted and quiet today. All the remaining drivers, conductors and stable men have stopped in sympathy with their brethren on the Third avenue line. The executive board of the Empire Protective association decided last night to stop all cars in the city but the Eighth and Ninth avenues. A number of men who took the places of the strikers are suffering from blackened eyes, bruised heads and broken ribs. This morning they all tell stories how they were met by gangs of strikers and assaulted. Almost the entire police force of the city has been on duty since 5 o'clock this morning. All street car stables are guarded by detachments of police.

WESTERN UNION TO BE BOYCOTTED.

CHICAGO, April 19.—A special despatch from Pittsburg, Pa. says Master Workman Evans, of the Knights of Labor of this city, says that the Knights of this district will raise $10,000 and perhaps $20,000 for the southwestern strikers, and will also proceed at once to boycott the Western Union Telegraph company as a beginning of the Knights of Labor war against Gould They will ask all business men not to patronize the Western Union, and those who insist upon doing so will be boycotted.

THE KNIGHTS WOULD BUY THE MISSOURI PACIFIC.

"Do you think now, Mr. Powderly, that there is any immediate prospect of settling the strike in the southwest?" asked the correspondent.

"I do not know what the business men of St. Louis may accomplish, but I might by able to give a better opinion if I knew more about the manipulations of stocks. I know nothing about stocks and cannot really say much about it, but I will say this," he added, "if Mr. Gould is not making any more money out of the Missouri Pacific than he claims, we will gladly take the road off his hands."

"You mean that the Knights of Labor would run the road?"

"Precisely. We can do it, and I am confident that we could run the road to the satisfaction of the public and make money without having any strikes. The fact is, railroad men as a class are the easiest men to get along with in the world. They are steady, hard working and industrious. The man who cannot get along with them cannot get along with anybody."

BUSINESS SUSPENDED.

CHICAGO, Ill. April 19.—Business has been entirely suspended in the yards of the Lake Shore and Michigan Southern road ever since the switchmen struck Saturday night. The switchmen appointed a committee of thirty men for the protection of the companys property. The strikers deny that they have asked the company to discharge eight objectionable non-union men.

STRIKERS STOP TRAINS.

SOUTH CHICAGO, Ill. April 19.—An attempt to move freight cars this morning resulted in the strikers mountining the cars, setting the breaks, then uncoupling the cars, and throwing away the pins. Two policemen at the end of each car made no effort to prevent the acts the strikers except to expostulate.

A STRIKE SETTLED.

ST. LOUIS, April 19.—March 1, the coal miners at McKenna's mine struck because of a discrimination against the the Knights of Labor and for an advance of 10 per cent. Mr. McKenna granted both demands Saturday and all miners went to work this morning.

GONE TO WORK.

CHICAGO, April 19.—The Baltimore and Ohio strikers went back to work this morning. The non union men will probably be sent out on the road.

Third Vice-President Orrin Smith, General Manager Dunham, General Superintendent Forescher and Division Superintendent Britton, of the Baltimore and Ohio railroad, met a committee of striking switchmen and all difficulties were settled. The objectionable parties having voluntarily requested that they be transferred to other points, was agreed to by the company and by their employes.

ANOTHER BREAK.

CHICAGO, April 19.—A freight train was started out from the Twelfth street yard of the Lake Shore this afternoon. Upon reaching the stock yards, however, the strikers took possession, setting brakes and withdrawing the coupling pins.

### BUTCHERS WARNED

**To Cease Supplying Hoxie With Meat.**

By Telegraph to THE SENTINEL.

ST. LOUIS, April 19.—Messrs. Ritter & Horst, butchers, were called upon by a committee of Knights of Labor yesterday, who requested them to cease supplying Vice-President Hoxie with meat, under pain of being boycotted. The senior member of the firm informed the committee that they could not accede to their request. The bridge and tunnel and Belt Line companies have at last employed a sufficient number of men to man all the engines and switches, and are in readiness to do all transferring across the river and between various railroad yards in East St. Louis, which may be required.

HOW THE STOCKS STAND.

NEW YORK, April 19.—There was an irregular opening of the stock market, but the changes from Saturday were only from ⅛ to ½ per cent. During the hour the market has been extremely dull for everything except Lake Shore and Western Union. Prices have been firm throughout, but fluctuations were within a very narrow limit and show an advance generally of ¼ to ½ per cent. At 11 o'clock the market continues dull and firm.

### NEWSBOYS.

**They Have a Regular Strike at Detroit.**

By Telegraph to THE SENTINEL.

DETROIT, Mich. April 19.—The afternoon newsboys struck on the *Evening News*, demanding two papers for a cent instead of one as heretofore. About 100 boys are in front of the *News* office and they have acted like their elders when any one attempted to take out papers. A boy so doing was set upon beaten and his papers torn to pieces. Few papers being sold except from the office.

STRIKE NEWS.

Switchmen employed by the Lake Shore road in Chicago and its vicinity, to the number of seventy-four, struck Saturday evening because the company refused to yield to their demands.

The managers of the railways between Chicago and St. Paul have agreed to hold a meeting to-day to consider the possibility of peace.

It is believed that the coal miners of the Mahoning Valley will make a general demand for an advance in wages within a short time, those of two companies having already made a demand for an increase of 10 cents per ton from May 1.

The house committee on labor troubles has decided to subpœna Powderly and McDowell to Washington for Tuesday next, and Gould and Hopkins, for Wednesday, when a start will be made for St. Louis, the committee proceeding thence to Atchison and Forth Worth.

### PERSONAL MENTION.

Sam Jones goes to Baltimore May 1, to remain a month.

General B. M. Prentiss is lecturing in the northwestern states on the battle of Shiloh.

Mrs. Hancock's fund amounts to about $43,000.

The condition of ExPresident Arthur's health is kept a secret by his family and physicians, and it is generally believed that he is quite ill.

Myron W. Whitley, the famous basso, receives $500 per week for singing in American opera, and has renewed his engagement for next year at an increased salary. His income is five or six times as much as that of a congressman, but then he sings that much better than the average statesman.

### Small Talk.

Alice, an elephant that was formerly a companion of Jumbo in the zoological garden at London, landed in New York yesterday.

James M. Able, a resident of Texas, but who had been visiting his brother, J. R. Able, in Orange county, purposely blew the top of his head off the other day.

Michigan assessors think they have found a law under which they can tax mortgages held by non-residents. There is about $20,000,000 of outside money in the state.

The pooled cable lines will on May 1 make a reduction of 70 per cent. from all points east of the Mississippi river to Great Britain, France or Germany, leaving the rate twelve cents per word.

The Canadian government has placed an additional duty of 7½ per cent. on sugars imported through the United States.

The American consul general at Rome telegraphs Secretary Bayard that sixteen persons died last week at Brindisi from cholera.

The explosion of eight cars of giant powder at Clintonville, Wisconsin, yesterday morning, caused the death of Arthur Edwards and the wounding of six other persons.

# GREEKS!

## Marching to Meet Turks on the Frontier.

### Attorney General Garland Relates How He Acquired the Rogers Telephone Stock.

### A Bohemian Oats Note is Declared Void by an Ohio Jury Amid Rural Rejoicing.

### THE GREEKS

**Are Plotting a Revolt Against Turkey.**

By Cable to THE SENTINEL.

PARIS, April 19.—The *Le Temps* states that it is rumored the Greek consul at Cadia Crete, with the approval of his government, has been actively engaged in plotting a rebellion among people, most of whom are Greeks, against the Turkish authority, and that consuls of other powers have asked their respective governments to interfere to prevent the movement being carried out.

ON TO BATTLE.

ATHENS, April 19.—The Greek troops are being pushed to the front as fast as possible.

The Greek commander on the frontier was summoned by the Turkish general to withdraw his troops, but the former refused to do so, whereupon the Turks, with 7,000 men and several batteries, advanced, and a conflict is imminent.

### BAD ON BOHEMIANS.

**The Oats Notes Declared Void in Ohio.**

By Telegraph to THE SENTINEL.

TIFFIN, O., April 19.—One of the most interesting Bohemian oats note cases has been decided here, and being considered a test cases it attracted more than usual attention from lawyers, farmers and dealers in the celebrated cereal. The case was brought by Charles Hart against Samuel Rhodes, both of this county. Rhodes had bought a lot of the oats and had given his note in payment. The agent transferred the obligation to a second party and he to Mr. Hart, the plaintiff. After spending a whole day on the case the jury decided in favor of the defendant and declared the note void. It is pretty certain that the case will be followed by a large number of those similar in nature.

### GARLAND

**Tells the Story of the Telephone Investment.**

By Telegraph to THE SENTINEL.

WASHINGTON, April 19.—Attorney General Garland appeared before the telephone investigation committee this morning. He said: "In February, 1883 General Atkins had said to witness that he believed the Rogers inventions were of great utility if properly handled, and that money could be made out of them." Being a poor man like himself. General Athens had desired witness to enter into "this." "I told him," said witness, "that I had never undertaken to make money except by law, and had always lost that generally won at law. I was willing to go into this if he thought it offered any inducements."

**Gladstone's Scheme in Favor.**

By Cable to THE SENTINEL.

LONDON, April 19.—Mr. Gladstone is said to be making strenuous efforts to regain the support of Mr. Chamberlain. The storm of opposition and angry criticism which greeted the explanation of the premier's plans for Ireland seems to be subsiding. There is plainly noticeable a reaction of opinion in favor of the liberal associations throughout the country taking a definite attitude in support of Mr. Gladstone's proposals.

### SHOT TO DEATH.

**Two Brothers are Killed by a Mob.**

By Telegraph to the SENTINEL.

ANTHONY, Kas., April 19.—Two brothers named Weaver, who had killed Adel in a fight two months ago, and who were under guard at the sheriff's house, were last night taken out by a mob and shot to death.

### WASHINGTON.

**The Business of the Senate To-day.**

By Telegraph to THE SENTINEL.

WASHINGTON, April 19.—Senator Cullom to-day introduced a bill to increase the pension for total disability to $72 per month.

**Another Old Soldier.**

Henry J. Snively, an old soldier of the Mexican and civil wars, died Sunday, of consumption. Notice of the funeral will be given hereafter.

### LOCAL HAPPENINGS.

**The News Near as Put in a Readable Way.**

Mrs. Helen Gougar lectures at Kendallville, next Thursday.

Sam Jones' Indianapolis meetings will be held in the new city hall.

The execution of Webern Wartena cost Jasper county, $408.58.

The dwelling of J. C. Talbert, on West Market street, Crawfordsville, occupied by George Fitchey, was burned yesterday morning. Loss, $1,600; insured for $1,000. The contents were saved.

At Rockport, the building known as "Ringler's brewery" was burned. The building had just been leased by Dr. Milner, to be used as a fertilizer manufactory The cause of the fire is unknown. Loss, $1,500. No insurance.

Mayor William P. Ellis, of Washington, tendered his resignation to the common council, ostensibly because his salary was reduced last year from $500 to $300, but presumably to be a candidate on the republican ticket for county recorder.

Wednesday night Mrs. Frank Biddle, of Vincennes, took strychnine, and before assistance could be given her died, in the greatest agony. Mrs. Biddle was forty-five years of age and the mother of six children. Domestic difficulties and desertion was the cause.

Wallace's circus, which was organized in Peru some years ago as a small wagon show, has this year been constructed into a grand railroad show. Twenty cars have been built for the use of the show The first performance of the season will be given at Peru on Saturday, May 1st.

The fact is made public that Ex-City Treasurer Charles A. Robinson, Terre Haute, is short in his accounts with the city to the extent of $1,700, as far as has been discovered, with the probability that it will run as high as $2,000. He has gone to California, presumably to select a location, and has made an assignment of his drug-store property in this city from San Francisco for the benefit of his creditors. His bond, which is in the sum of $400,000, and which has on it some of the best men in the city, is perfectly good, of course, for the shortage, and no fear is expressed that the city will lose anything by the transaction.

The Indianapolis *Sentinel* makes public the correspondence of C. M. Miller, clerk railway mail service, with J. B. Gwin, the new superintendent, in which Miller was to boost Gwin for the position, with the expectation, it is surmised, of official advancement to himself. He also seems to have been laboring in the interests of W. H. Webb, with the assurance from Gwin that Webb should be remembered, and inasmuch as Gwin now declines to move in the interest of Webb, Mr. Miller tenders his resignation in Webb's favor. As an expose of underneath the surface plottings, the correspondence is interesting, more particularly where Gwin writes to Miller that Webb must work Hendricks and tells him (Miller) to find out what Burt is doing in the campaign, and watch closely the election. The *Sentinel* uses the correspondence for a whack at Gwin for complimenting his predecessor, Burt, and editorily apostrophizes that this was done by Gwin to prevent the Cincinnati *Enquirer* from "jumping on him with both feet."

### LOCAL LINES.

J. B. Lassus, of Harmer street, is the proud papa of a handsome boy baby.

Louis Zeis has been appointed administrator of the estate of John W. Feigle.

H. J. Snively, an aged carpenter, died yesterday at the St. Joe hospital from consumption.

Elizabeth Wakefield has applied for a divorce from John Wakefield, charging him with cruelty.

Mr. Frank M. Caldwell, district passenger agent of the Pittsburg road, was in the city to-day.

Tillie Geogline, grand daughter of Ex-County Commissioner Geogline, died Saturday and was buried this afternoon.

Miss Mariotte Sheff is arranging for an art exhibition at her parlors, No. 73 Calhoun street, Thursday, Friday and Saturday, this week.

Mr. Theodore O. Gotsch desires to return thanks to the many kind neighbors and friends for their kindness during the sickness and death of his wife.

Judge Hench, this morning, in the superior court, gave judgment to Marshal Field et al. on cognovit, against Samuel J. M. Loomis for $621.16. The superior court jury came in after dinner and is hearing the case of Abraham Cope vs. Samuel A. Zeis.

THE mask which base-ball catchers now wear was the invention of Fred Thayer. He was training the Harvard nine, in the winter of '76 and '77, when Harrold Ernst, one of the fastest of pitchers, was on the nine. Jim Tyng, who caught, said he would not stand behind the bat unless he could get some sort of protection for his face. The result was that Thayer fixed up a sort of cage, which has gradually become the improved mask of to-day.

# OUR DAN

## Office Hunters Breaking His Health.

### The Bishop of Madrid Shot by a Suspended Priest on the Cathedral Steps.

### The Town of Stry Burns Down and One Hundred People Perish in the Flames.

### SENATOR VOORHEES.

**Anxiety and Overwork Gradually Breaking Him Down.**

Special to the Indianapolis Sentinel.

WASHINGTON, April 19.—Senator Voorhees is not at all well. He has been complaining for some time of a heavy pain in the back of his head. This evening he went home from the senate and went to bed immediately after arriving there. The truth probably is that the senator is disheartened, if not disgusted. He has been hounded to death by loyal and anxious Indianians for assistance to secure appointments. He has been as anxious to give aid as the state is to be aided. He has tramped and trudged daily through the departments, but the results of these visits have not been at all satisfactory. Then again the unfair and unjust opposition to the confirmation of the Indiana appointments being made in the senate, is a source of much chagrin to Mr. Voorhees. He is sick in mind as well as in body. His face begins to bear evidence of the mental anguish that he is undergoing. He requires rest. He must have it, or the great, big-hearted senator will break down. Still he keeps on pleading for those who have pleaded for him. It cannot last long.

### A BISHOP SHOT.

**A Dismissed Priest's Terrible Revenge at Madrid.**

By Cable to THE SENTINEL.

MADRID, April 19.—At 10:30 o'clock yesterday morning, while the bishop of Madrid was ascending the steps leading to the entrance of the Cathedral, he was shot with a revolver by a priest, who was standing at the top of the steps, the ball entering his abdomen. This was followed by another shot, which wounded the bishop in the side, whereupon the wounded man fell on the steps. The priest then descended the steps and fired still another shot, which took effect in the bishop's thigh. The bishop was borne in an unconscious condition to a private chamber in the cathedral, where the last sacraments for the dying were administered to him. The priest was arrested and narrowly escaped lynching.

### CALAMITY IN GALICIA.

**A Town Destroyed by Fire and 100 Persons Killed.**

By Cable to the SENTINEL.

VIENNA, April 19.—The town of Stry, in Galicia, has been almost completely destroyed by fire.

A high wind was blowing, and the fire started in several parts of the town about the same time. One hundred persons were killed in the streets by falling walls. The town hall, railway station, the telegraph office and 600 houses were destroyed.

**A Wife Suicides.**

By Telegraph to THE SENTINEL.

CINCINNATI, April 19.—Mrs. Charles Cole staggered into her mother's house at Covington, Ky., last night, and fell on the floor, overcome by poison, which she had taken just before entering. She died in a few minutes. She had been married but two months. Her mother says she was cruelly treated by her husband.

**Killed by a Policeman.**

To the Editor of THE SENTINEL.

CHICAGO, April 19.—Michael Boland was shot by Officer Thomas Curtis at a late hour last night. Boland, with two others had assaulted Curtis, and while laying on his back Curtis drew his revolver and fired.

**Suicide of a Murderer.**

By Telegraph to THE SENTINEL.

NEW YORK, April 19.—John Carpenter, who murdered his wife two years ago and who has been confined in the Tombs under sentence of death, killed himself this morning by cutting open his jugular vein.

**Stock Broker's Fall.**

By Telegraph to THE SENTINEL.

NEW YORK, April 19.—G. A. Bennett & Co., announced to the Stock Exchange their inability to meet their engagements and have made an assignment to Sinclair I. Hertting.

It is now understood that three more gambling houses will be opened in Jeffersonville within the next ten days—two keno and one faro bank. This will make a total of six regular gambling houses in that city.

### A BOLD CRIME.

**A Burly Tramp Assaults Mrs. Gottlieb Brudi, Who is Saved by a Dog.**

Mike Sheridan and Mr. Hartman came in from Adams township at noon, having a big, ugly tramp under arrest. The fellow went to the farm of Gottlieb Brudi, in Adams township, this morning and finding Mrs. Brudi in the field alone, made vicious assault on the lady. She fought like a tigress, and her daughter, Mrs. Conrad, hearing her screams ran out and was horror stricken at the struggle of her mother with the brutal stranger. Mrs. Conrad let loose their big watch-dog and the animal faced the tramp who fled in dismay. Mrs. Brudi suffered no injury save to her clothing. Neighbors followed the scoundrel and caught him. He had an examination before Justice France and was held for trial in the sum of $3,000. He gave his name Henry Petit, from Chicago. He is charged with intent to criminally assault Mrs. Brudi, who is about forty-eight years of age, and she will put a gold band about her faithful dog's neck for rescuing her from the unpleasant embrace of a ruffian.

**Passing Away.**

"Death rides on every passing breeze:
It lurks on every flower."

After a long and severe illness, Mrs. Theodore O. Gotsch died last night at 10:30 o'clock. The deceased will be better known by our readers as Miss Carrie Johnson. She was a young lady, loved and respected by all who knew her. She was kind, pleasant and agreeable. Even during her severe illness she desired to make all around her happy and tried to have those who called not to think of her suffering and pain, but to talk of something more pleasant. She had many friends and many a heart will be made sad to hear of Carrie's death. She was twenty-six years of age and had been married to Mr. Gotsch about one year. Funeral services will be held to-morrow (Tuesday) morning at 10 o'clock at their home, 93 West Jefferson street. The interment will take place at Waterloo, N. Y., and friends will take the noon train on the Wabash.

### THE MARKETS.

NEW YORK, April 19.—Wheat opened strong, ¾ higher, subsequently weaker and lost advance. No. 2 red, May, 94¾. Corn, ⅛@¼c higher, moderately active. Oats, quiet, very firm, 37@46.

CHICAGO MARKET.

CHICAGO, April 19.—Wheat, much weaker and lower at 78¼. Corn, lower, 36¼. Oats, firm, 28¼.

AN elephant that had been brought to Hamburg by some Cingalese lately showed signs of furious delirium. An English sportsman, who had previously offered 1,000 marks for the privilege of dispatching an elephant with his rifle, was summoned by telegraph, but his ardor cooled when he confronted the enraged beast, and he declined to shoot. Strangulation was then resorted to, chains that were passed around the elephant's neck being drawn tight by means of a tackle. It took ten minutes to kill the animal in this way.

A WASHINGTON correspondent writes that the false teeth that are responsible for the peculiar expression seen in the portraits of George Washington are in the Baltimore College of Dentistry. The lower plate is carved out of one piece of ivory, teeth and all. The upper plate was carved from ivory, as near like a plaster-cast of the mouth as possible, and the teeth, also of ivory, were riveted on. The upper plate split after it had been worn awhile, and the pieces were fastened together by two thin strips of iron riveted to the plate.


Mr. Charles Raith, Watchmaker & Jeweler, Baltimore and Mount streets, Baltimore, Md., said:—"I have been suffering excruciating pain caused by spraining my left ankle, and have been unable to obtain any decided relief or to walk right. I was advised by a friend to try Salvation Oil which I did, and to my astonishment and delight after trying it I am able to use my left foot and leg as well as my right. It didn't take half of a bottle to accomplish this. It also cured my rheumatic troubles."

Last week of the Museum of Anotomy at 36 Calhoun street, open daily from 10 a. m. to 10 p. m. Ladies matinee Tuesday and Friday afternoon, from 2 to 6 p. m. 6t d.

WANTED—A man to take care of a horse. Inquire of Dr. Dimen, No. 76 Calhoun street, up stairs. 19t

WANTED—Dining room girls at the McKinnie house. 19t

FOR SALE—A good mocking bird in cage. Inquire at No. 39 East Superior street. 2t

LOST—A red leather pocket book on Clinton street, between the railroad and the Brother's residence. Belongs to a poor girl. The finder will confer a favor by returning the same to 106 Clinton street. 1t

### COMMON SENSE IN LAFAYETTE.

Lafayette, Ind., shares, with twenty-three other cities and towns in the United States, the distinction of being named after the great French patriot who did so much for this country and his own, but it is alone in the honor of being mentioned in the Encyclopædia Britannica. Life in the lively pushing city on the Wabash, with its many cosy homes, fine public buildings and general air of prosperity and enterprise, is very pleasant, and recently many of its citizens feel that it has assumed new charms since rheumatism has been robbed of its terrors.

This great benefaction, however, is not one which rejoices this particular Lafayette alone, but it has been given to other Lafayettes as well, and to the world. Athlophoros is the magic remedy which drives away rheumatism and neuralgia, and Lafayette has only shown its characteristic enterprise in recognizing the new cure's many virtues. Among those whom it has benefited is Mrs. Francis Heath, of No. 79 Ferry street, an old resident and the mother of banker Heath. In answer to one who recently called on her to learn the facts in the case she gave this account:

"I have had rheumatic pains in my feet for a number of years. They affected me at times so that it was with much difficulty that I could walk, especially in going down stairs. Athlophoros was first recommended to me by Bishop Bowman. I did not get it at that time, but kept trying other medicines. It was again recommended to me by a lady. I then sent for and bought a bottle. I took a dose, and it seemed to me as if I could feel it go through my system until it came directly to the sore spot. It felt just as a little stream of water looks when during its course it comes in contact with a pebble. One or the other must give way. The water may run around the stone, but that was not the way Athlophoros did. It did not go around the pain, but drove it away. The relief was almost instantaneous. While I am getting along in years and cannot expect to get rid entirely of these pains at once, yet a small dose of Athlophoros in a little cream—the way in which I find most pleasant to take it—relieves the pain immediately."

Mr. Baldridge, who is in the real estate and insurance business at No. 9½ South Third street, and who lives at No. 17 North Sixth street, happening to be passing while Mrs. Heath was speaking, she called him in and he gladly told how he had been cured of rheumatism by Athlophoros.

"I was just about to start down to my office one morning last winter," he said, "when a terrible pain took me right in the hip and then ran down the sciatic nerve as quick as lightning. It was with much pain and distress that I managed to get down to my office at all. My business being such that it was necessary for me to be at the office every day, I was obliged to hobble along and get there the best I could. I suffered for some time in this way, trying all kinds of remedies, but nothing seemed to check the disease until I commenced using Athlophoros. The first four doses gave me relief. I only used one bottle, and am perfectly well, as you see me now. I have never had any return of the pain since I took the Athlophoros."

If you cannot get ATHLOPHOROS of your druggist, we will send it express paid, on receipt of regular price—one dollar per bottle. We prefer that you buy it from your druggist, but if he hasn't it, do not be persuaded to try something else, but order at once from us, as directed. ATHLOPHOROS CO., 112 Wall Street, New York.

# Ladies

**Do you want a pure, blooming Complexion? If so, a few applications of Hagan's MAGNOLIA BALM will gratify you to your heart's content. It does away with Sallowness, Redness, Pimples, Blotches, and all diseases and imperfections of the skin. It overcomes the flushed appearance of heat, fatigue and excitement. It makes a lady of THIRTY appear but TWENTY; and so natural, gradual, and perfect are its effects, that it is impossible to detect its application.**

Jan 18-eod 1y

**A POSITIVE** Cure without Medicine. Patented October 18, 1883. One box will cure the most obstinate case of constipation or loss of liver. **Allan's Soluble Medicated Bougies.** No nauseous doses of cubebs, copaiba or oil of sandalwood that our certain to produce dyspepsia by destroying the coatings of the stomach. Price $1.50. Sold by all druggists or mailed on receipt of price. For further particulars send for circular. P. O. Box 1922. **CURE.** J. G. ALLAN CO., 83 John St., New York.

## All Sorts of

hurts and many sorts of ails of man and beast need a cooling lotion. Mustang Liniment.

*There Are a Few Druggists*

who care more to make a large profit on a worthless article than to wait for the prosperity that ultimately results from honest dealing. These are the men who when asked for a Benson's Capcine Plaster, will recommend some cheap and trashy substitute or imitation, saying it is "just as good." Sometimes they will do up and sell the miserable imitation without remark, allowing the customer to suppose he has Benson's. If the valueless plaster is returned, Cheap John will say he made a mistake;—if not, he has done a good stroke of business. The public are cautioned against John and all his ilk. Buy of respectable druggists only. The genuine Benson's plaster has the "Three Seals" trade mark and the word "Capcine" cut in the centre. 17-4w


# The Sentinel.

PUBLISHED EVERY EVENING

THE SENTINEL BUILDING.
NO. 107 CALHOUN ST
FORT WAYNE, INDIANA.

DELIVERED BY CARRIERS FOR TEN CENTS A WEEK.
MAIL SUBSCRIPTION FOUR DOLLARS & EIGHTY CENTS A YEAR, PAYABLE IN ADVANCE.
THE SENTINEL IS THE ONLY EVENING PAPER IN FORT WAYNE THAT GIVES THE NEWS BY TELEGRAPH.

THE WEEKLY SENTINEL,
PUBLISHED EVERY WEDNESDAY MORNING.
ONE DOLLAR A YEAR.

CORRESPONDENCE CONTAINING IMPORTANT NEWS SOLICITED.
ADDRESS ALL LETTERS AND ORDERS TO
E. A. K. HACKETT,
FORT WAYNE, IND.

# The Daily Sentinel.

OFFICIAL PAPER COUNTY AND CITY.

MONDAY, APRIL 19, 1886.


DRAW the lines and elect democratic councilmen. This is a good time for reform, and there are a few republicans who can be regaled to private life without, in the least, jeopardizing the welfare of the city.

HEALTH OFFICER METCALF is just now crushing oleomargarine and renovating the city on paper, when we need practical sanitary work. Cellars, alleys, vaults and ponds give off their deadly vapors, and these are the spots for the health officer's energy.

THIS is the condition of the Indianapolis school fund, as indicated in the Indianapolis *News* headlines: "A big deficiency in the city school fund. A heavy indebtedness and little to pay it or the teachers' salary. Reduction of expenses or closing of schools." What a comparison with Fort Wayne, where, under democratic management, the treasury is overflowing. This is a modest indicator for the *Gazette*.

THE Indianapolis city council has ordered the Central Union Telephone Company to quit that city, poles, weir and all, in fourteen days. It is surmised that the telephone company did not anticipate such speedy relief, and simply made a movement to abandon Indiana to influence other states and probably enforce better terms here. There are twenty-five different telephones at Indianapolis ready to succeed the Bell.

THE ex-rebel General Preston said to an interviewer: "Once when Sir Garnet Wolseley asked me at a dinner party at Montreal if the South could not have held out longer I replied: 'As a mere matter of physical endurance, yes; but do you know, sir, that, in the four years of war through which we passed, the South alone, with its few millions of people, lost more men in battle than England did in all its wars from William the Conqueror to Queen Victoria?'"

SENATOR TOM BOWEN, of Colorado, said to a party of friends the other day. "One of the most unfortunate things that can happen to a man in this world is to achieve an undeserved reputation for wealth. When I was elected to the Senate three years ago I was astounded to learn from the newspapers that I was worth between $5,000,000 and $10,000,000. I had never seen so much money in my life, but I judge from the number of begging letters I received that everybody believed that I had it. The truth is, I have never had at one time a million dollars' worth of property in my life, though I hope to reach that figure before I die."

## COL. ISAIAH B. McDONALD

### Hon. J. B. Stoll Names Him for the Head of the State Ticket.

South Bend Times.

It has been hinted in some of the papers that Col. I. B. McDonald, the veteran editor of the Fort Wayne *Journal*, may conclude to become a candidate for state senator from the Allen-Whitley district, to succeed Hon. Eli W. Brown, resigned. The colonel has been very reticent about this matter, so far as his numerous "outside" friends are concerned. Without knowing to a certainty whether or not he will finally conclude to become a candidate, the *Times* begs leave to say that the colonel has already had considerable legislative experience and that he would bring to the discharge of senatorial duties a thorough knowledge of the wants of the people. He has moved among the masses a good many years, and has always been a hard worker, either in the editorial sanctum, in the law office, in official stations, or in mechanical and agricultural pursuits. Unlike many others, he finds the greatest satisfaction and the most pleasure in being hard at work. Indeed, we do not know of any other public man in the state who is a more industrious worker than Col. Isaiah B. McDonald. No public or private duty is ever neglected by him. Besides all this, he is ever ready to extend a helping hand to meritorious young men whom he deems worthy of confidence and assistance. While he insists upon the observance of prevailing business rules, he has never been known to use the power he may have possessed to oppress or wrong a fellow man. He has his peculiarities and his little faults, like most mortal beings, but in his sturdy Scotch-American make-up there are many qualities that constitute the man of noble purposes and just aims. Being pre-eminently a self made man, he is positive in his actions and determined in his plans.

It has been suggested that Col. McDonald, in view of his career as a gallant soldier and his superior clerical and executive qualifications, ought to be placed at the head of the next democratic state ticket. This opinion has been freely expressed in various parts of the state. Being wholly ignorant as to the colonel's personal wishes and feelings in the premises, we print this regardless of what these may be—not as a "puff" nor for the purpose of creating a "boom," but as an expression of the writer's sentiments relative to a brother editor and a steadfast laborer in the vineyard of democracy. Should it be the pleasure of the people of the Allen-Whitley district to send Col. McDonald to the senate, his record as citizen, soldier, editor or official will serve as ample guarantee of the faithful performance of every duty imposed upon him.

## COMMON COUNCIL.

### Proceedings of the Local Legislature in Regular Session.

*(Continued from last Saturday.)*

The following proposals for sewer improvements were read and on motion referred to the committee on sewers:

By Doehrman.

For 4-foot walks on the south side of Erie street from the east line of Thompson's addition to Schick street.

By Tresselt.

For 8-foot walks on the north side of Washington street, bordering on lots 181 and 182, original plat.

By Kelker.

For 6-foot walks on the south side of Douglas avenue, from McClellan street to Webster street.

By Scheld.

For 5-foot walks on the north side of Williams street from Calhoun street to Lafayette street.

By Scheld.

For 5-foot walks on the south side of Murray street from Clinton street to the first alley running north and south and west of Clinton street.

By Scheld.

For 4-foot walks on the west side of Thomas street from Creighton avenue to Pontiac street.

By Schwartz.

For 5-foot walks on the west side of Fairfield avenue bordering on lot 21 Sturgis' second addition.

By Schwartz.

For 5-foot walks on the north side of DeWald street bordering on lots 12, 13 and 14 Maple's addition.

By Racine.

For 5-foot walks on the west side of North Cass street from the track of the Lake Shore and Michigan Southern railway to the south line of lot No. 58 north side addition.

By Racine.

For five foot walks on the west side of Wells street from the St. Mary's river bridge to the track of the Lake Shore and Michigan Southern railway.

By Racine.

For 4-foot walks on the east side of Barthold street from Third street to High street.

By Racine.

For 4-foot walks on the north side of Fourth street from Wells street to the west line of Lungohr's addition.

By Racine.

For 5-foot walks on the east side of North Cass street from the St. Mary's river bridge to the track of the Lake Shore and Michigan Southern railway.

By Lincoln.

For 6-foot walks on the east side of Fairfield avenue from Colerick street to Williams street.

By Wessel.

For 5-foot walks on the west side of Gay street from Wallace street to Creighton avenue.

By Kramer.

For 10-foot walks on the east side of Lafayette street from Lewis street to Holman street.

By Doehrman.

For grading and paving with cobble stone to a width of four feet the gutters on the south side of Washington street from the west line of lot No. 284 Hanna's addition to Hanna street.

PROPOSALS.

The following proposals for constructing sewers were read, and on motion referred to the committee on sewers:

For constructing an 18-inch clay pipe sewer with the necessary man holes, sand pits and connections in the alley between Wayne street and Erie street from the main sewer on Coombs street to Harmer street.

| | |
|---|---|
| George Erhman bids: | |
| For the sewer | $ 1 30 |
| For the sand pits | 18 75 |
| For the manholes | 13 50 |
| For the 12-inch pipe | 42 |
| For the 6-inch junctions | 1 10 |
| C. Graffmiller & Co. bid: | |
| For the sewer | $ 90 |
| For the sand pits | 19 00 |
| For the manholes | 16 00 |
| For the 12-inch pipe | 50 |
| For the 6-inch junctions | 60 |
| Joseph Derheimer bids: | |
| For the sewer | $ 74 |
| For the sand pits | 18 00 |
| For the man holes each | 12 00 |
| For the 12-inch pipe | 43 |
| For the 6-inch junctions | 49 |
| John Bertels bids: | |
| For the sewer | $ 93 |
| For the manholes | 14 00 |
| For the sand pits | 18 00 |
| For the 12-inch pipe | 35 |
| For the 6-inch junctions | 99 |
| John A. Koehler bids: | |
| For the sewer | $ 1 28 |
| For the man holes | 16 00 |
| For the sand pits | 21 00 |
| For the 12-inch pipe | 70 |
| For the 6-inch junctions | 25 |

For constructing a 12-inch clay pipe sewer with the necessary manholes sand pits and connections, commencing on the east line of Harmer street, at the alley between Wayne street and Erie street, thence in a northwesterly direction on Harmer street to the north line of Erie street.

| | |
|---|---|
| Joseph Derheimer bids: | |
| For the sewer | $ 49 |
| For the sand pits | 18 00 |
| For the manholes each | 10 00 |
| For the 9-inch pipe | 38 |
| For the 12-inch pipe | 45 |
| For the 6-inch junctions | 40 |
| John Bertels bids. | |
| For the sewer | $ 49 |
| For the sand pits | 18 00 |
| For the manholes each | 9 00 |
| For the 9-inch pipe | 25 |
| For the 12-inch pipe | 49 |
| For the 6-inch junctions | 25 |
| C. Graffmiller bids: | |
| For the sewer | $ 85 |
| For the manholes | 16 00 |
| For the sand pits | 18 00 |
| For the 9-inch pipe | 50 |
| For the 9-inch pipe | 59 |
| For the 6-inch junctions | 48 |
| George Ehrman bids: | |
| For the sewer | $ 71½ |
| For the manholes | 12 25 |
| For the sand pits | 18 75 |
| For the 9-inch pipe | 41½ |
| For the 6-inch junctions | 55 |
| J. A. Koehler bids: | |
| For the sewer | 1 00 |
| For the manholes | |
| For the sand pits | 17 00 |
| For the 9-inch pipe | 25 |
| For the 9-inch pipe | 25 |
| For the 6-inch junctions | 12 |

For constructing an 18-inch clay pipe sewer with the necessary man holes, sand pits and connections in the alley between Force street and John street, from the main sewer on Horace street to the south line of Herndon street.

| | |
|---|---|
| Joseph Derheimer bids: | |
| For the sewer | $ 68 |
| For the man holes | 10 00 |
| For the sand pits | 18 00 |
| For the 12-inch pipe | 45 |
| For the 6-inch junctions | 49 |
| John Bertels bids: | |
| For the sewer | $ 83 |
| For the man holes | 14 00 |
| For the sand pits | 18 00 |
| For the 12-inch pipe | 35 |
| For the 6-inch junctions | 90 |
| George Ehrman bids: | |
| For the sewer | $ 80 |
| For the man holes | 12 25 |
| For the sand pits | 18 75 |
| For the 12-inch pipe | 42 |
| For the 6-inch junctions | 1 03 |
| J. A. Koehler bids: | |
| For the sewer | $ 1 25 |
| For the man holes | 15 00 |
| For the sand pits | 20 00 |
| For the 12-inch pipe | 70 |
| For the 6-inch junctions | 25 |
| C. Graffmiller & Co. bids: | |
| For the sewer | $ 90 |
| For the man holes | 16 00 |
| For the sand pits | 18 00 |
| For the 12-inch pipe | 68 |
| For the 6-inch junctions | 60 |

For repairing the chute at the outlet of the Hanna street sewer.

| | |
|---|---|
| J. A. Koehler bids: | |
| For repairing the chute complete | $ 15 00 |
| For timber per thousand feet B M | 17 00 |

The following proposals for sidewalk improvements were read and on motion referred to the committee on streets and alleys:

For grading and paving with brick the sidewalks on the west side of Calhoun street, bordering on the north half of the north half of Barnett's out lot No. 1.

| | |
|---|---|
| John Bertels bids | $ 23 |
| Michael Koehler bids | 24 |
| C. Graffmiller & Co. bid | 30 |
| J. A. Koehler bids | 27 |

For grading and paving with brick the sidewalk on the west side of Wells street from the track of the Lake Shore and Michigan Southern railway to a point 87 feet north of the south line of lot 1 McCulloch's addition.

| | |
|---|---|
| C. Graffmiller bids: | |
| For grading | $ 35 |
| For paving | 30 |
| John Bertels bids: | |
| For grading | $ 30 |
| For paving | 30 |

Councilmen Wessel and Scheld, of the Seventh ward, asked for and were granted further time in which to report on repairing Murray street.

On motion the common council then adjourned.


*BILIOUSNESS*

Is very prevalent at this season, the symptoms being bitter taste, offensive breath, coated tongue, sick headache, drowsiness, dizziness, loss of appetite. If this condition is allowed to continue, serious consequences may follow. By promptly taking Hoods' Sarsaparilla, a fever may be avoided or premature death prevented. It is a positive cure for biliousness. Sold by all druggists.


George W. Childs has sent a check for $100 to the fund for the improvement of the New York press club's lot in Cypress cemetery.


When Baby was sick, we gave her Castoria,
When she was a Child, she cried for Castoria,
When she became Miss, she clung to Castoria,
When she had Children, she gave them Castoria.


Miss Sarah Orne Jewett has left New England for a spring trip southward.


LADIES, is life and health worty preserving? If you think so, use Gilmore's Aromatic Wine.

GIVE YOUR CHILDREN, for Coughs and Colds, Croup Whooping Cough and Hoarseness, Gilmore's Magnetic Elixir.

REV. E. J. WHITNEY, of Clarksville, N. Y., says Gilmore's Aromatic Wine for Female Weakness, stands without a rival.

IMPOTENCY in Man or Woman cured by Gilmore's Aromatic Wine.

READ THESE FACTS—It may save your life—Gilmore's Aromatic Wine cures suppressed menstruation and painful monthly sickness.

For sale by Dreier & Bro's, and G. H. Gumpper.


Mr. Charles Benjamin, the Salem lawyer, who is to become editor of the Boston *Post*, is a brother to the recent minister to Persia.

*In the Dear Old Days.*

We differ in creed and politics, but we are a unit all the same on the hesirableness of a fine head of hair. If you mourn the loss of this blessing and ornament, a bottle or two of Parker's Hair Balsam will make you load as you did in the dear old days. It is worth trying. It is the only standard 50c article for the hair.

Mr. Powderly, general master workman of the Knights of Labor, denies the report that he will visit Washington to consult the president about the labor troubles.

Dr. Bull's Cough Syrup will cure your Cough at once. Price only 25 Cts. a bottle.

GRATEFUL—COMFORTING.

**EPPS'S COCOA.**

*BREAKFAST.*

"By a thorough knowledge of the natural laws which govern the operations of digestion and nutrition, and by a careful application of the fine properties of well selected Cocoa, Mr. Epps has provided our breakfast tables with a delicately flavored beverage which may save us many heavy doctors' bills. It is by the judicious use of such articles of diet that a constitution may be gradually built up until strong enough to resist every tendency to disease. Hundreds of subtle maladies are floating around us ready to attack wherever there is a weak point. We may escape many a fatal shaft by keeping ourselves well fortified with pure blood and a properly nourished frame."—Civil Service Gazette.

Made simply with boiling water or milk. Sold only in half pound tins by grocers, labeled thus: JAMES EPPS & CO., Homœopathic Chemists, London, England.

Feb 20-mnsly)

—GO TO—

**OETTING'S**

No. 362 South Calhoun Street,

For a full supply of

**GROCERIES!**

Vegetables in Season, always on hand.

Fresh Bread and Cakes

Every day. Also,

Wedding Cakes a Specialty.

April 5-3m


### A New Formula for Consumption.

(From the Balto., Md. American.)

We are in receipt of a number of communications on a topic which just now seems to be receiving the attention of a great many persons. It is the question of the treatment of consumption, and all kindred of diseases, without drugs. Many years ago, in France, it was decided by the leading physicians that nothing was equal to beef as an article of diet in consumption and all ailments which tend to its development. This is now a generally-admitted fact. Much difficulty, however, has been experienced in the promulgation of this truth, from the fact that many stomachs cannot digest it. The indigestible quality of all cod-liver oil having led to its being abandoned in medical treatment, it was found that blood taken from an animal just killed, if swallowed, produced marvelous beneficial effects. This found favor with few, however, but the idea has been put into practical operation, and there are in all parts of the world to-day hospitals devoted to the cure of consumption, and kindred diseases, where beef combined with alcohol, in some form, is the chief article of food. Efforts have been made by those interested to keep this simple remedy from the masses, partly from selfish motives, but quite as much from the fact that the wonderful benefits to be received would be doubted by many if they knew in advance what constituted the cure. Another reason was, that its efficacy depends on the presence of spirits free from adulterations and fusel oil. In the past such an article has been difficult to procure. Now, however, it can be obtained, and the communications we have referred to are from parties who are using a formula of this kind received from the Duffy Malt Whiskey Co, of Baltimore, Md. The formula, which was prepared specially for them by an eminent German scientist, consists principally of raw beef steak and ingredients, which any housekeeper can get and mix, combined with their pure malt whiskey, which will, if regularly used, add on an average from 6 to 8 pounds in a month to the weight. On the receipt of a two-cent stamp, the formula will be sent, to all parties using their whiskey, under the seal of the company. From the abundance of testimony there can be no question as to its value. This method of treatment is in accordance with the views of the two recognized leading medical authorities of this country, Professor Austin Flint and Professor H. C. Wood. The company has received so many inquiries concerning this formula, that they have found it necessary to add a medical department to their other business facilities.

**ATTENTION! ATTENTION!**

WALL PAPER AND OIL COLORS.

I keep the best and largest stock of all kinds of

Oil Colors, Varnish, Oil and Window Glass.

(Window glass of different sizes.)

I am able to compete with any business in the city in

WALL PAPER AND DECORATION

By working myself and employing only first class workmen I am enabled to do better and cheaper work than any one of my competitors. I also offer my services in painting houses and in putting in window glass.

Should my work not be satisfactory I will not ask any payment.

**W. YERGENS, JR**

April 10tf.

**GEO. R. BOWEN,**

Plumbing, Steamfitting, Sewering.

Particular attention given to

Sanitary Plumbing and Sewering

ESTIMATES FURNISHED.

Bath Tubs, Boilers, Water Closets, Sinks, Hydrants, Yard Hose, Brass Trimmings for Engines, Etc., Etc.

NO. 110 CALHOUN ST.

**JOE H. BRIMMER,**

*The Only Practical*

**SIGN PAINTER**

IN THE CITY,

Is making a specialty of

*REPAINTING HOUSES*

In the higest style of the art.

No. 7 Harrison Street.

April 15-1t.

**DR. JAMES M. DINNEN,**

PHYSICIAN AND SURGEON.

Office, 76 Calhoun Street.

Residence, 180 West Wayne Street



*FOR RENT.*

FOR RENT—Two story brick house, No. 242 West Berry St. Can give possession about April 1. Inquire of B. D. Angell, 75½ Calhoun St. 31-tf

*FOR SALE.*

FOR RENT—Two desirable houses, No. 213 and 115 East Wayne street, containing seven rooms. Good cellar, well and cistern water and stable. Apply to John Taylor, corner Hanover and East Washington streets. 16-1w

FOR SALE—Wall paper, window curtains, Paints, etc.; cheapest place in the city. L. O. Hull, 90 Calhoun street apr10-1m

FOR SALE—One New National Sewing Machine No. 3 and attachments. Never been used. Will be sold cheap. Inquire at this office. 36-tf

FOR SALE—A genuine Seal Skin Cap in splendid condition. Cost $14.50 when new. May be had very cheap. May be seen at Adams express office. tf

FOR SALE—Magnetic Battery, Davis & Kidder make. Splendid thing for a physician. It cost $12. Will sell cheap. Inquire at Adams express office. tf

FOR SALE—Old papers at this office.

*FOUND.*

FOUND—The cheapest place to buy Wall Paper—L. O. Hull's, 90 Calhoun street. apr10-1m

*WANTED.*

WANTED—Everybody to call at No. 5, Keystone block. The best and cheapest shoe for ladies. Misses and ladies, children and gents fine shoes made to order. Repairing neatly done. A. NONNAMAKER. 16-6t

WANTED—Girl to do general house work, at 383 East Wayne street. Steady place. Call at once.

WANTED—Fifty young ladies and everybody else to know that the cheapest place to buy wall paper is at L. O. Hull's, 90 Calhoun street. apr 10-1m

WANTED—A nurse girl at 110 West Maine street 18tf

WANTED—Dining room girls at the McKinnie house. 19-3t

WANTED.—Two girls to do general housework, must come well recommended. Inquire at the jail. 29-tf

RENTS Collected, Taxes Paid and Repairs to property promptly attended to for a reasonable compensation, by S. C. LUMBARD, Jan 26-3m 36 Calhoun Street.

NOTICE.—Business men are sensible of the fact that office appliances that save labor and dispatch business generally are desirable to have. In this respect the Amberg Cabinet Letter file ranks high. No one once using it would be without it. Send for catalogue. Cameron, Amberg & Co. jan6-1y

WANTED—All persons to know that you can get books bound in fine style and on short notice at the Sentinel office.

PERSONS having money to loan can find a safe investment for the same by applying to the undersigned. Loans made by me are secured by first mortgage on improved property, worth three times amount of loan. Rate of interest from 6 to 8 per cent. according to amount of loan. Abstract of title furnished in every case, and property insured for benefit of mortgagee during term of loan; no expense to the lender.

S. C. LUMBARD, Jan 26-3m 36 Calhoun Street.


*Arrival and Departure of Trains*

NEW YORK, CHICAGO & ST. LOUIS R. R

| GOING EAST. | | GOING WEST. |
|---|---|---|
| Ar. 1 40 pm | Express | Ar. 1 50 pm |
| Lv. 6 10 am | Accommodation. | Lv. 6 45 pm |

PITTSBURG, FT. WAYNE & CHICAGO R. R.

| GOING WEST. | | | GOING EAST |
|---|---|---|---|
| 12 30 pm | Lv.—Mail and Ex | Lv | 5 00 am |
| 5 10 am* | " Limited Ex | " | 9 00 pm* |
| 5 05 pm* | " Fast Thro'h Ex | " | 3 00 pm* |
| 1 15 am* | " Mail and Ex | " | 2 05 pm |
| 6 10 pm | " Plymouth Ac | " | |
| 5 20 am | " Local Freight | " | 7 00 am |

*Daily. All others daily except Sunday.

WABASH, ST. LOUIS & PACIFIC R. R.

| GOING WEST. | | GOING EAST |
|---|---|---|
| 5 25 am | Lv.—Limited Ex* | Lv.—8 05 pm |
| 10 15 pm | " †Lafayette Ex* | " 1 20 pm |
| 6 20 pm | " Through Mail* | " 6 50 am |
| 8 33 pm | " Fast Mail* Accom. Freight † | " 5 25 am |

*Daily. †Except Sunday.

Limited Express, free chair cars. Through Mail, Palace sleeping cars between New York and St. Louis.

INDIANAPOLIS TIME CARD.

| LV. FT. WAYNE. | AR. INDI'S. |
|---|---|
| 5 25 am | 10 45 am |
| 12 15 pm | 6 15 pm |
| 8 30 pm Woodruff sleeper | 1 40 am |

RETURNING.

Leave Indianapolis at 7:15 am; arrive at Fort Wayne at 1:10 pm.

Leave Indianapolis at 2:15 pm; arrive at Fort Wayne at 7:50 pm.

Leave Indianapolis at 7:10 pm; arrive at Fort Wayne at 6:30 am. Woodruff Sleeper on this train.

GRAND RAPIDS & INDIANA R. R.

| GOING NORTH. | | GOING SOUTH. |
|---|---|---|
| 2 45 am | Lv.—Mail and Ex | Lv.—1 00 pm |
| 8 05 am | " Trough Ex | " 5 35 am |
| 3 05 pm | " Express | " 12 10 am |

Accommodation train arrives from the south 6:35 p m.

Accommodation train goes south at 5:35 pm.

Trains daily except Sunday.

LAKE SHORE & MICHIGAN SOUTHERN.

[Fort Wayne Division.]

| FROM NORTH. | | GOING NORTH. |
|---|---|---|
| 10 45 am | Ar.—Cincinnati Ex | Lv. |
| | " Detroit Ex | " 4 40 pm |
| 3 40 pm | " Detroit Express | " 11 35 am |
| 5 20 pm | " Way Freight | " 6 40 am |

Trains daily except Sunday.

FT. WAYNE, CINCINNATI & LOUISVILLE.

| FROM SOUTH. | | GOING SOUTH. |
|---|---|---|
| 10 25 am | Ar.—Ind. & Cin. Ex | Lv—5 30 pm |
| 4 00 pm | " Cin. & L. Mail | " 11 00 am |
| 5 30 pm | " Freight | " 5 30 am |
| 6 00 pm | " Freight | " 6 00 am |

Trains daily except Sunday.


*NEW ADVERTISEMENTS.*

Ask your retailer for the Original $3 Shoe. Beware of Imitations.

None Genuine unless bearing this Stamp

JAMES MEANS' $3 SHOE,

Made in Button, Congress & Lace. Best Calf Skin. Unexcelled in Durability, Comfort and Appearance. A postal card sent to us will bring you information how to get this Shoe in any State or Territory.

J. Means & Co., 41 Lincoln St., Boston, Mass.

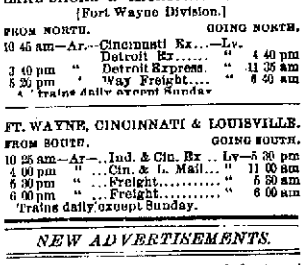


This shoe stands higher in the estimation of Wearers than any other in the world. Thousands who wear it will tell you the reason if you ask them.

**PATENTS.**

Send me a MODEL or DRAWING with Description of the invention. NO CHARGE FOR ADVICE. Fifteen years' practice before the Bur. I refer to Hon. Geo. Hoadley, Ex-Gov. Ind., Ex-Sec. Treas. U. S., and 21 Nat. Bank, Washington, D. C. Address, HENRY WISE GARNETT, Atty-at-Law, and Counselor in Patent Causes, WASHINGTON, D. C. Hand Book on Patents Free. 4-1

**A BIG OFFER** To introduce them we will GIVE Away 1,000 Self-Operating Washing Machines. If you want one send us your name, P. O. and express office at once. THE NATIONAL CO., 21 Dey St., N. Y. 8-1m

# ROYAL BAKING POWDER

**Absolutely Pure.**

This powder never varies. A marvel of purity, strength, and wholesomeness. More economical than the ordinary kinds, and can not be sold in competition with the multitude of low test, short weight, alum or phosphate powders. Sold only in cans. ROYAL BAKING POWDER CO., 106 Wall-st., N.Y. may22-dawly

P. M'CULLOUGH, M. D. H. M'CULLOUGH, M. D.

## T. P. & H. McCULLOUGH, PHYSICIANS.

Office 120 Harrison Street, Fort Wayne, Ind. Mar 8-1y


*NEW ADVERTISEMENTS.*


**WANTED**—A LADY—Active and intelligent, to represent in her locality an old firm. References required. Permanent position and good salary. GAY & BROS., 10 Barclay St., N. Y.

LADIES WANTED to work for us at their own homes. $7 to $10 per week can be easily made; no canvassing; fascinating and steady employment. Particulars and sample of the work sent for stamp. Address HOME M'F'G CO., P. O. Box 1916, Boston, Mass.

## CONSUMPTION.

I have a positive remedy for the above disease; by its use thousands of cases of the worst kind and of long standing have been cured. Indeed, so strong is my faith in its efficacy, that I will send TWO BOTTLES FREE, together with a VALUABLE TREATISE on this disease to any sufferer. Give express and P. O. address. DR. T. A. SLOCUM, 181 Pearl St., New York

## NICHOL'S BARK AND IRON

well and favorably known to the MEDICAL Profession for the past twenty-five years, as an IRON TONIC for loss of appetite, nervous prostration, Dyspepsia and all troubles arising from GENERAL DEBILITY. FOR SALE BY ALL DRUGGISTS

## BARK & IRON

CHEAPEST AND BEST. Prices Reduced. HOLMAN'S NEW PARALLEL BIBLES. Over 2,000 pages. Fully illustrated. Agents wanted. Circulars free. A. J. HOLMAN & CO., Philadelphia.

## PENNYROYAL PILLS

"CHICHESTER'S ENGLISH."
The Original and Only Genuine.
Safe and always Reliable. Beware of worthless imitations. Inline pills to LADIES. Ask your Druggist for "Chichester's English" and take no other, or inclose 4c. (stamps) by mail for particulars in letter by return mail. NAME PAPER. Chichester Chemical Co. 2211 Madison Square, Philada., Pa. At Druggists. Trade supplied by Jno. D. Park & Sons, Cincinnati, Ohio.

## I CURE FITS!

When I say cure I do not mean merely to stop them for a time and then have them return again, I mean a radical cure. I have made the disease of FITS, FALLING SICKNESS a life long study. I warrant my remedy to cure the worst cases. Because others have failed is no reason for not now receiving a cure. Send at once for a treatise and a Free Bottle of my infallible remedy. Give Express and Post Office. It costs you nothing for a trial, and will cure you. DR. H. G. ROOT, 183 Pearl St., N.Y.

DEAFNESS its CAUSES and CURE, by one who was deaf 28 years. Treated by most of the noted specialists of the day with no benefit. Cured himself in 3 months, and since then hundreds of others by same process. A plain, simple and successful home treatment. Address T. S. PAGE, 128 East 26th street, New York City.

WE WANT SALESMEN everywhere, local and traveling, to sell our goods. Will pay good salary and all expenses. Write for terms at once, and state salary wanted. Address, STANDARD SILVER WARE COMPANY, Washington street, Boston, Mass.

Established 1866. **FAY'S MANILLA ROOFING!**

Takes the lead; does not corrode like tin or iron, nor decay like shingles or tar compositions; easy to apply; strong and durable; at half the cost of tin. Is also a SUBSTITUTE for PLASTER at Half the Cost. CARPETS and RUGS of same material, double the width of Oil Cloths. Catalogue and samples FREE. W. B. FAY & CO., CAMDEN, N. J.

## CURE FOR THE DEAF

DEAN'S PATENT IMPROVED CUSHIONED EAR DRUMS perfectly restore the hearing and perform the work of the natural drum. Invisible, comfortable and always in position. All conversation and even whispers heard distinctly. Send for illustrated book with testimonials, FREE. Address or call on F. HISCOX, 849 Broadway, New York. Mention this paper.

## Wanted in Fort Wayne.

An energetic business woman to solicit and take orders for the Madame Grieswold Patent

Skirt-Supporting Corsets. These Corsets have been extensively advertised and sold by lady canvassers the past ten years, which with their superiority, has created a large demand for them throughout the United States, and any lady who will give her time and energy to canvassing for them can soon build up a permanent and profitable business. They are not sold by merchants, and we give exclusive territory, thereby giving the agent entire control of these superior corsets in the territory assigned her. We have a large number of agents who are making a grand success selling these goods, and we desire such in every town. Address

J. B. WYGANT & CO., Fredonia, N. Y.

## NO HAIR!!

SIBERIA. How often we see no hair on the top of a head nor on a face that would improve with it, even after repeated applications of so-called hair restorers. Away with all trash. The SIBERIAN HAIR RESTORER was discovered by a scientific exile while confined in the mines of Siberia, and will positively produce hair. As a restorer it is without a rival, and a trial will convince anyone of its remarkable qualities. It is put on the market at the low price of 50 cents to enable the most skeptical to give it a trial and convince themselves of its genuineness. On receipt of the same in postage stamps or postal note it will be forwarded under cover free of charge to any part of the United States. Address

SIBERIAN HAIR RESTORER CO., 254 West 14th St., New York City, N. Y. 17-1w


# The Daily Sentinel.

MONDAY, APRIL 19, 1886.

## THE WHITE CROSS.

### A Society That is Endeavoring to Promote Piety.

One of the latest societies which have sprung up to combat a social evil is the Society of the White Cross. It already numbers more than 1,000 members in New York, and is establishing branches everywhere. The objects of the order is included in the following rules, to which every young man subscribes on joining the society:

1. To treat all women with respect, and endeavor to protect them from wrong and degredation. 2. To endeavor to put down all indecent language and coarse jests. 3. To maintain the law of purity as equally binding upon men and women. 4. To endeavor to spread these principles among my companions and try to help my younger brothers. 5. To use every possible means to fulfill the command: "Keep thyself pure."

REV. B. F. DE COSTA, D. D.

The leader of the White Cross movement in America is the Rev. B. F. De Costa, D.D., rector of the Protestant Episcopal Church of St. John the Evangelist, West Eleventh street, New York. He is of Huguenot descent and of an old Boston family, being born in 1831. He received his degree from the College of William and Mary and is a member of the Boston university. He spent a number of years in study and historic research in Europe, acquiring large stores of rare material relating to early American history. He was chaplain of the Eighteenth and Fifth Massachusetts infantry. He was in the battle of Bull Run and went through the peninsula campaign. Before this he built a church at North Adams, Mass., in 1858 and afterwards was rector of St. Mary's, Newton Lower Falls. Disabled somewhat by hardship in the war, he assumed the editorship of The New York Christian Times in 1863, having previously shown unusual literary abilities and attracted attention as a writer. He afterwards edited The Episcopalian, and in 1882 and 1883 was in charge of The Magazine of American History. He has contributed largely to the magazines and has published some thirty volumes. His work on the "Pre Columbian Discovery of America" attracted much attention, and is now one of the rare *Americana*. He also wrote a novel, "The Rector of Roxburgh," under the nom de plume of "William Hickling." He is equally at home in the learned discussions of historical societies, where he forms such a prominent figure, and in circles for the amelioration of poverty and sorrow. He maintains that the social evil is the greatest of all evils, and that vice alone can make our politics dangerous and bring the downfall of the nation. He is an able and eloquent preacher and one of the best known men in New York, his services being in constant demand for every good work having in view the moral and intellectual elevation of the people. In 1882 he began moral purity work, and in February, 1884, organized the first White Cross society in America. The work, has now spread all over the United States, being, like temperance work, undenominational. Dr. De Costa holds that the White Cross, purity, and the White Ribbon, temperance, must go together.

If the young men who call to see their girls these long winter evenings, do not wish to be met on the steps with the words, "Miss Laura is sick with a cold, and can't be seen," they would better keep her well supplied with Dr. Bull's Cough Syrup.

The Bigelow family in America will hold a reunion at Worcester, Mass., June 2.

*To Ladies.*

Suffering from functional derangements or any of the painful disorders or weakness incident to their sex, Dr. Pierce's treatise, illustrated with woodcuts and colored plates (160 pages), suggests sure means of complete self-cure. Sent for 10 cents in stamps. Address World's Dispensary Medical Association Buffalo, N. Y.

### For Sale

I will sell my interest in the Museum of Anotomy, now being exhibited at 36 Calhoun street. No better paying business in the city with same amount of capital invested. Satisfactory reasons given for selling. CHAS. GOODMAN. tf,

*They are Not Sorry.*

There is one thing nobody ever regrets—that is, the day they first adopted Parker's Tonic as their regular family medicine. Its range is so wide, and its good effects so sure, that nothing else, except good nursing, are needed in a great majority of cases. Buy it, try it, and afterwards it will not require any praise from us.

A poor appetite, a badly nourished body shattered nerves are the three worst enemies of human happiness. All who take NICHOL'S BARK AND IRON are effectually protected from these calamities. 17-4w

Store your Stoves with H. J. Ash. 15, 5t.

### Notice to Contractors.

Sealed proposals for the excavation and masonry for the new Orphan Asylum will be received at the office of Kendrick & Shrimpton until Saturday, April 24, 1886, where the plans and specifications can be seen. I reserve the right to reject any or all the bids, as I may judge proper. Security will be required for the faithful execution of contract.

JOSEPH DWENGER,
Bishop Fort Wayne.

For a full line of Spring Millinery Goods go to Mrs. F. M. Chapman, No. 140 Broadway. 2t.

## PRECIOUS NOTES.

### They are Awaiting Their Destination.

Postmaster Knough sends this list of advertised letters to THE SENTINEL, that their owners may claim them:

| | |
|---|---|
| Bender Wm B | Jennie McCarthy |
| Boyd Richard | Meiser Bessie |
| Brown Edward J | Malone James W |
| Breivier Ben | Neiser Lena |
| Chandler F | Norton Dr Horace |
| Deam Hattie | Norton Mark |
| Dodge George | Priso Fannie |
| Denby D | Porker Ethel |
| Dunn C W | Raynoe Elsie |
| Dingman J Mrs | Shuman Augustus |
| Hanke Wm | Slater Henry |
| Harding Jennie | Snyder Geo |
| King Eliza | Spencer G L |
| Levy J. D | Vick Mattie |
| Martin Geo O | White Olive |
| Meyer August T | Williams George |
| Miller W W | Waters Cora |
| McElroy C A | Wague Clarence M |
| | Ward J. H |

### The Great Professor Eddy.

The forthcoming organ recital at the First Presbyterian church, April 20, is on every person's tongue. A translation from the *Ulm, Germany, Ulmer Schmeltpost* says: "Yesterday, at an organ concert which Mr. Clarence Eddy, an American, gave at our Cathedral, we became acquainted in the young concert giver with a remarkable virtuoso as well as a gifted composer. He played two choral variations of his own, besides compositions of the best masters, each more beautiful than the other. In these our organ was exhibited in all its majesty and the virtuoso displayed his complete mastery."

I have tried Athlophoros for an attack of rheumatism, and I feel a good deal better than I did before using the medicine. I have not as many pains as I had before. Please send me six bottles. Richard Pfaff, Burr Oaks, Wis.

### Attention Jeffersonians.

There will be a meeting of the Jeffersonian club next Monday evening at the circuit court room. All the members are asked to be present, as the future welfare of the club is to be discussed.

MONTGOMERY HAMILTON, President.
C. A. MUNSON, Captain.

Andrew Carnegie's "Triumphant Democracy" will be published Saturday.

Hop plasters are clean, sweet and pleasant to use. Fresh hops combined with balsams and gums. More powerful than any other porous plasters. 25 cents.

Senator Morrill, of Vermont, was seventy-seven years old yesterday.

Just arrived at Mrs. J. Baltes, 30 West Main street, a full line of spring millinery goods; also, a full line of French pattern hats. 5-godtf

Shave and a shine for a dime at the Robinson house barber shop. 22-mon-thurs-tf

Brander Matthews will sail from New York to Europe to-day.


## RED STAR COUGH CURE

TRADE MARK.
Absolutely Free from Opiates, Emetics and Poison.
SAFE. SURE. PROMPT. 25 Cts.
AT DRUGGISTS AND DEALERS.
THE CHARLES A. VOGELER CO., BALTIMORE, MD.

Dr. A. C. HOXSIE'S

## Certain Croup Cure

The only remedy known that *CAN CURE* a violent case of *CROUP* in half an hour. Always keep it in the house.

DR. A. C. HOXSIE'S
CERTAIN CROUP CURE DISKS!

For Hoarseness, Loss of Voice, Coughs, &c. Invaluable to Public Speakers, Singers and Actors. Try it and you will use no other.

Price 50c. FOR SALE BY ALL DRUGGISTS. April 20-dawly

**KEMP'S BALSAM FREE.**

Call at our store and get Free sample Bottle of Kemp's Balsam for the Throat and Lungs, the most successful Cough and Lung Remedy ever sold. YOU WILL see the excellent effect after taking the first dose. Large size 50 cts. and $1.

**KEMP'S BALSAM FREE.**

Respectfully, DREER & BRO.
march 12-ly

## NERVOUS DEBILITATED MEN.

You are allowed *a free trial of thirty days* of the use of Dr. Dye's Celebrated Voltaic Belt with Electric Suspensory Appliances, for the speedy relief and permanent cure of *Nervous Debility*, loss of *Vitality* and *Manhood*, and all kindred troubles. Also for many other diseases. Complete restoration to Health, Vigor and Manhood guaranteed. No risk is incurred. Illustrated pamphlet in *sealed envelope* mailed free, by addressing VOLTAIC BELT CO., Marshall, Mich. Jan. 26-dawlm

PILES. Instant relief. Final cure in 10 days and never returns. No purge, no salve, no suppository. Sufferers will learn of a simple remedy. Free, by addressing C. J. MASON, 76 Nassau street, New York. marsh 1ooddlm

## That Tired Feeling

The warm weather has a debilitating effect, especially upon those who are within doors most of the time. The peculiar, yet common, complaint known as "that tired feeling," is the result. This feeling can be entirely overcome by taking Hood's Sarsaparilla, which gives new life and strength to all the functions of the body.

"I could not sleep; had no appetite. I took Hood's Sarsaparilla and soon began to sleep soundly; could get up without that tired and languid feeling; and my appetite improved." E. A. SANFORD, Kent, Ohio.

*Strengthen the System*

Hood's Sarsaparilla is characterized by three peculiarities: 1st, the *combination* of remedial agents; 2d, the *proportion;* 3d, the *process* of securing the active medicinal qualities. The result is a medicine of unusual strength, effecting cures hitherto unknown. Send for book containing additional evidence.

"Hood's Sarsaparilla tones up my system, purifies my blood, sharpens my appetite, and seems to make me over." J. H. THOMPSON, Register of Deeds, Lowell, Mass.

"Hood's Sarsaparilla beats all others, and is worth its weight in gold." I. BARRINGTON, 130 Bank Street, New York City.

**Hood's Sarsaparilla**

Sold by all druggists. $1; six for $5. Made only by C. I. HOOD & CO., Lowell, Mass.

**100 Doses One Dollar.**

## The Mirror

is no flatterer. Would you make it tell a sweeter tale? Magnolia Balm is the charmer that almost cheats the looking-glass.

A. HATTERSLEY & SON,

PLUMBERS

Steam and Gas Fitters.

DEALERS IN

GAS FIXTURES!

Main Street, East of Clinton, Fort Wayne, Ind.

Brass Work Iron and Lead Pipe

Lift and Force Pumps,

Sheet Lead, Bath Tubs, Wash Bowls Rubber Hose, etc.

Old gas fixtures regilt, bronzed and made equal to new.

DENTISTRY.

## GEORGE A. LOAG.

Office Corner of Calhoun and Columbia street, Over Graffe's Jewelry Store. Oct 25-tf

## DR. T. J. DILLS

Has his office at his residence
NO. 108 *EAST BERRY STREET,*
Where he will give exclusive attention to all
DISEASES OF THE EYE AND EAR,
Office hours, 9 a. m. to 3 p. m.


DISSOLUTION OF PARTNERSHIP.

The partnership heretofore existing between the firm of Bruns & Vogler, has this day been dissolved by mutual consent, J. W. Bruns retiring. All claims will be settled by TH. P. Vogler. J. W. BRUNS, TH. P. VOGLER.
Fort Wayne, Ind., March 29-dawtf


## Ice Cream Soda 5c.

Means pure Ice Cream and Soda, New York style.

## Spoon Soda

Means Cream Syrup and Ice Shavings, eaten with a spoon.

## Thieme's Southern Mead

Means the great popular, healthful drink,

We are the originators and leaders of popular and healthful Soda Fountain Drinks.

THIEME & GROSS,
Druggist Cor. Wayne and Calhoun Sts.

## WANTED.

Local Men to take orders for our Specialties in their own towns and counties. Live men make $5 a day. Write for terms, giving references and age. CHARLES H. CHASE, Nurseryman, Rochester, N. Y. april 18d&w1m

## RUPTURE

Cure guaranteed by Dr. J. B. Mayer. Ease at once: no operation, or delay in business; tested hundreds of cures. Main office, 831 Arch st., Phila. At Custer house, Fort Wayne, 8th and 10th of each month. June 12-dawly


*AMUSEMENTS.*

MASONIC TEMPLE.

J. H. SIMONSON.....Manager
F. E. STOUDER.....Treasurer

POSITIVELY ONE NIGHT ONLY.

TUESDAY, APRIL 27, 1886.

GRAND REVIVAL.

Great Spectacular production rivaling all previous efforts. The greatest and best of all Melo-dramas, the

STREETS OF NEW YORK!

Produced here on a scale of magnificence never before attempted on any stage. Wonderful scenic effects, including a gorgeous view of

**Union Square, New York, Fulton Market, Navy Yard, Baxter Street, Five Points, Brooklyn Heights, Etc. Etc.**

The Greatest Fire Scenes ever witnessed and requiring for its production, A CAR LOAD OF SCENERY!

The box office will be open for this wonderful drama Monday, April 26, at 11 a. m. Prices reduced to 25, 50 and 75c.

☞ Next attraction M. B. Curtis, as "Sam'l of Posen," Thursday, April 29.

ACADEMY OF MUSIC.

READY & GARWOOD.....Lessees and Managers
W. M. WILKISON.....Business Manager

One week, commencing Monday April 19. Matinees Tuesday, Wednesday, Friday and Saturday. Engagement of the only

LEONZO BROS.' COMBINATION

With their wonderful acting dogs, Tiger and Lion, in the following plays.

Monday, Tuesday Matinee and Evening,

## Brother Against Brother.

Wednesday Matinee and Evening, and Thursday Evening,

## THE DOG SPY.

Friday and Saturday and Matinees,

THE PLANTER'S CHILD.

Prices 10, 20 and 30 cents.

Reserved seats at Woodworth's Drug Store. Matinee Prices for Ladies and Children, 10 cents; Reserved seats 5 cents extra.

Next Week—Monday, Tuesday and Wednesday, Billy Kersand's Minstrels. Thursday, Friday and Saturday, Moore & Vivian's Comedy Company.


## ANTI-KALSOMINE.

We are now the agents for the only permanent wall finish Anti-Kalsomine. It covers as well as kalsomine, need never be washed to be renewed; will take a hundred coats if necessary, without cracking, chalking or peeling off. It is sanitary in its composition, kalsomine is not. It is also an excellent primer for outside as well as inside work; it fills the pores of the wood better than whitelead, ochre or any known pigment; makes a more solid surface, is much cheaper than ocher or lead, and is the best covering for walls known. Try it and be convinced.

We have also a large stock of wall paper patterns, ceiling decorations and borders, mixed paints, brushes, artists materials, etc. Give us a call at the paint and paper store of Wilding & Son, 191 Calhoun street. 13-1m

THE LIGHT RUNNING NEW HOME SEWING MACHINE

SIMPLE STRONG SWIFT SURE

HAS NO EQUAL.

PERFECT SATISFACTION

New Home Sewing Machine Co.
—ORANGE, MASS.—
30 Union Square, N. Y. Chicago, Ill. St. Louis, Mo. Atlanta, Ga. Dallas, Tex. San Francisco, Cal.
FOR SALE BY

The Berlian Counterfeit COIN DETECTOR
U.S. STANDARD
SIMPLEST, CHEAPEST & BEST.

Needed by every storekeeper. By mail upon receipt of price, $1. Send for circular to Herrion Man'f'g Co., 44 Clinton Place, New York. 6-1m


*ANNOUNCEMENTS.*

CONGRESSIONAL.

To the Editor of THE SENTINEL:

At the earnest solicitation of my many friends I have concluded to become a candidate for Congress from the 12th district subject to the decision of the democratic nominating congressional convention.

S. S. SHUTT.

FOR COUNCILMAN.

To the Editor of THE SENTINEL:

Feeling honored by the already assured support of so many prominent, leading and influential democrats, I take pleasure in announcing myself as a candidate for councilman of the Fourth ward, subject to the ensuing democratic primary election.

MILTON N. WEBBER.


## CELEBRATED THOROUGHBRED RACE HORSE

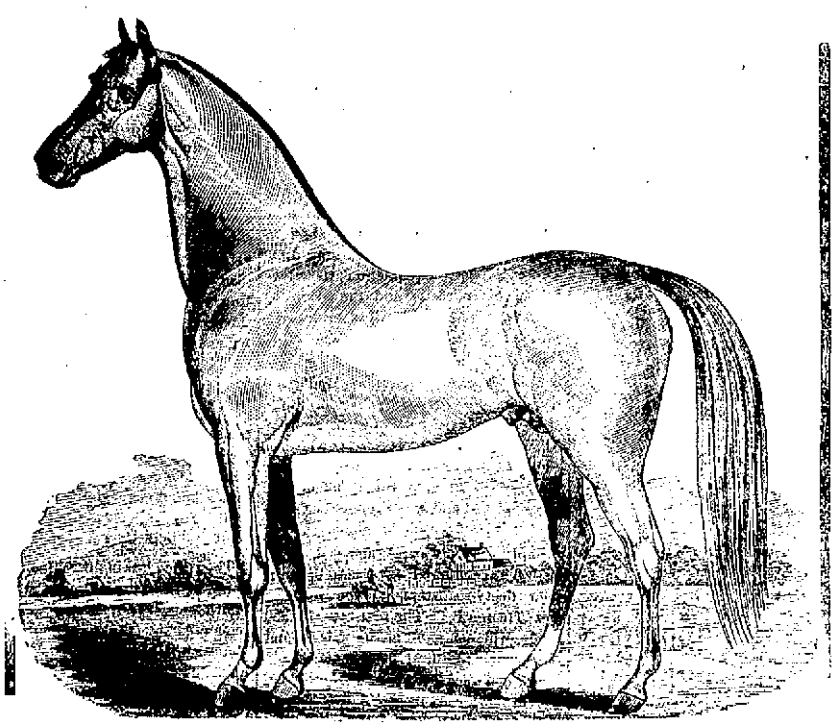

# "TOM CARLISLE,"

OWNED BY

BROOKSIDE STOCK FARM COMPANY.

This famous race horse traces his pedigree back to Bee, Medone, Thalia, Sterling of Oxford, and a long list of the most celebrated horses of England and Scotland. He is undoubtedly the finest specimen of his breed ever brought to Indiana, and has but few equals in America. He is now doing service at the Brookside Stock Farm, and those of our citizens who wish to improve their stock should not fail to go and see him. The price of service has been reduced from Two Hundred Dollars to Fifty Dollars.

# ROOT & COMPANY.

# PARASOLS

Now is the best time to select some of the rarest and choicest styles in PARASOLS. In a few days the rush for them will be great and the best styles taken.

## OUR PRICES

—O N—

## Parasols

are much lower than others,

## THE VARIETY

much larger than the combined stores in this City

A VISIT OF INSPECTION WILL SOON CONVINCE YOU.

## Friday & Saturday

Will be our Grand Opening of

## KID GLOVES.

Our Fitter will be here Friday morning. We will show complete lines of

FOSTER HOOK GLOVES
CENTEMERI KIDS
HARRIS IMPROVED KIDS
ALEXANDER KIDS
MARIE KIDS
FERNANDI KIDS

## DRESSED AND UNDRESSED

IN ALL LENGTHS.

For an Attractive

## FLOOR COVERING

Buy our Superb

## CARPETS!

## Pyke's Grocery,

80 Calhoun Street.

Virginia Jams, finest in the market.
Plum Puddings with Sauce.
Boneless Chicken Canned.
Potted Chicken and Turkey.
Salmon Spiced.
Baked Sweet Potatoes Canned.
Figs Preserved.
Pine Apple Shredded, something new.
Gothe Truffle Sausage.
Chipped Beef in Cans.
White Port Wine, strictly pure.
G. H. Mumms Extra Dry Champagne.
Virginia Jellies, warranted pure.
Aug. 15-ly

Store your Stoves with H. J. Ash, 15, 5t.

Store your Base Burner Stoves with Staub Bros., 16 E. Columbia street.

### NO SENSATION,

### Yet Will Create a Big Stir.

We are informed that there will be offered for sale this week by Golden & Monahan a complete line of boy's hats, embracing all the new styles in soft and stiff hats, and a full line of boy's confirmation hats, all to be sold regardless of cost. 15-tf

Call and see Staub Bros. Gasoline Stoves and Refrigerators before purchasing.

### Oil Cake Meal,

For horses and milch cows. Nothing equal to it for milk and cream. Only $1.40 per hundred pounds, delivered. Sacks free.

LINSEED OIL WORKS,
16 6t Next door to S. Bash & Co.

## H N GOODWIN'S Double Store.

## Groceries!

124 Broadway.

## Dry Goods

126 Broadway.

April 9-ly

### Swallows that Sing in the Spring You'll Find this Just the Thing.

Boy's Fancy Shirt Waists, (newest designs) 20 cents.
Boy's School Pants, ages 3 to 12 years, 50 cents.
Boy's Blue, Grey and Brown Sailor Suits, $1.25 to $1.75.
Boy's Natty Polo Caps, 25 cents.
Men's Cheviot Shirts, 25 cents.
Men's Jean Pants, 75 cents.
Men's Duck Hats, all colors, 25 cents.
Our best Overalls, 60 cents.
100 new Spring Styles of Dress Hats, choice, $1.00.
See our Line of Fancy Hosiery, at 15 cents.
See our Line of Fancy Border H. S. H'dk'fs, at 15 cents.
See our display of Gent's Bicycle Hose.
Everybody has a chance as the list of 1,000 prices.

SAM, PETE & MAX.

m13-mfaw-4m



# The Daily Sentinel

MONDAY, APRIL 19, 1886.


## THE CITY.

Mr. H. G. Olds was at Indianaplis last Saturday.

Mrs. M. Beiber and children, of Huntington, are visiting in this city.

Professor Dietrich, of Concordia college, will go to Chicago to-night.

There was a small $50 smash-up on the Wabash road, at Huntington, Friday. A lumber car flew the track.

Fifty-seven children were confirmed yesterday in St. Paul's Lutheran church, fifty-six in Emanuel's church and twenty-seven in Zion's.

On account of the severe illness of his wife, at Fort Wayne, Engineer Burley is off duty, and Charlie Stratton is his supply on Wabash No. 1826.

The Wabash *Plaindealer* gives Griebel, Wycoff & Becker, the Fort Wayne marble monument men, quite a send-off. They have fine work in the Wabash cemetery.

Another shooting tournament will be held at White's range, this city, Tuesday, Wednesday and Thursday, April 20, 21 and 22. No one is barred, the management only reserving the right to handicap professionals.

Train Master Boughton received authentic information, Tuesday, of the marriage of Conductor A. H. Cutter (Jay Gould) in the following telegram from Lafayette: "Compliments of Mr. and Mrs. A. H. Cutter—no signals."

Dr. and Mrs. W. H. Meyers returned this afternoon from their European tour. The doctor and his wife were royally entertained abroad and return in the best of health and spirits to find Fort Wayne dearer than any place on earth.

"Rev. Charles H. Murray, who has been in Fort Wayne the past year, is visiting here and will remain for a few days. He leaves for his new field of labor in Elkhart county the first of next week," says the Huntington *Herald*.

"Mrs. E. Marshall, teacher in the Fort Wayne ladies' seminary, spent the week with her parents, Rev. and Mrs. Badeau, Frazier street. Her daughter, Miss Jessie, accompanied her and will remain some days longer," says the Toledo *Bee*.

"Joseffy's faultless technique, the marvelous staccato playing, the absolute conquering of the most startling difficulties, the perfect pianissimo, the clearness of his phrasing and the exquisite delicacy of his touch, all combined to fully justify the wonderful enthusiasm of the audience," says the Boston *Herald*.

M'lle Nadia, of Minnie Maddern's company, who played the part of Stella at the Temple recently, in "In Spite of All," is a Russian baroness, who has adopted the dramatic profession from pure love of the art. She is handsome, accomplished and wealthy, and her playing is the result of choice alone.

Supt. J. W. Pearse and Col. F. F. Bolts have arranged two races between their fleety roadsters, "Judge Hoadley" and "George B." The first race, for $50 a side, will come off at the fair ground race course the first week in May, and the second race, for $100 a side, will occur the last week in May. The money is up and the events are the talk of the turf.

"Frank I Brown, Peter D. Smyser and Joseph Wood, of Fort Wayne, came down this morning to shoot ducks on Roche's prairie, but found, upon driving to the place, that it was no longer a duck country, as it had been drained. They returned home at noon," says the Huntington *Democrat*. The *Herald* also says: "A trio of hunters from Fort Wayne, composed of P. D. Smyser, Frank Brown and Joseph Wood, started from this city this morning for Roche's prairie to shoot snipe. Their success was not particularly great."

The county commissioners have adjourned until Thursday.

David Gibson was appointed guardian of John Harrigan. Bond, $1,600.

Manager Wilkison, of the Academy, returned Saturday night from Toledo.

One thousand, three hundred and fifty water permits have been issued to date.

Gust Rolling left for New Orleans Saturday evening in the interest of the Jenny Electric Light company.

The Boston Ideal Opera company went east via the Pittsburg road last night, en route to Pittsburg from Chicago.

Mr. Marsh Wines, of the government geodetic survey service, Washington, is in the city on a visit to his relatives and friends.

Large and enthusiastic congregations greeted the new pastor at the Third Presbyterian church yesterday morning and evening.

Dayton DeVern made an unseemly spectacle of himself on the street, and the police ran him in. Mayor Muhler fined the fresh rooster.

The Ladies Auxiliary meet in the parlors of the Y. M. C. A. on Tuesday afternoon at 2 o'clock. The president particularly desires a full attendance.

Judge Haynes, of Portland, comes here Thursday to decide the Little River ditch case. It is predicted he will establish the drain, which will cost altogether considerably over $100,000.

An executive committee meeting of the Y. M. C. A. will be held in the railroad parlors this evening at 7:30. Topics of great interest will be laid before the meeting so all are requested to be present.

The forthcoming G. A. R. musical festival to occur at Indianapolis, is to be of state importance. Col. D. N. Foster, Col. R. S. Robertson and Hon. R. S. Taylor, of Fort Wayne, are named as members of the camp fire committee.

A sleeping car on the Grand Rapids and Indiana road took fire Saturday night from a hot box and was badly scorched on the outside, but the fire was extinguished before any serious damage was done.

Health officer Metcalf has notified all dealers to label oleomargorine as "Butterine." He will prosecute every dealers before the grand jury for violating the law. The doctor says no one has yet been arrested for not cleaning his premises.

Street Commissioner Dennis O'Brien had a Fleming road scraper on West Wayne street to-day and that thoroughfare is as smooth as a floor. The Fleming scraper is a great thing for this sort of work and it was presented to splendid advantage to-day.

Mrs. Con Shenk last week presented to Chief Hilbrecht a handsome silver horn given her husband by the old Hope Hose company in 1871. The gift is appreciated, as it is a souvenir of the good old days when chivalry was the reigning feature of the fire department.

Judge O'Rourke dismissed these cases to-day: William Branizer vs. A. S. Robinson, Gustave Berger et al vs. Jesse D. Batchelder et al, L. C. Paine vs. Peter Roselot et al; Charles Pfeiffer vs. Adam J. Marquardt et al; Henry A. Steup vs. John F. Link, Henry Kline vs. Emma J. Davis.

Old Nelson Solover, familiarly known as "Doc Solover," was arrested last night for beating his horse in a brutal manner. The fellow runs an express wagon, feigns great piety and is generally regarded as incencere. He will have a trial to-morrow morning. This is not Doc's first offense.

Dr. C. A. Leiter declares himself in the *Breeze* as a candidate for delegate for Judge Lowry, from Monroe township, and says: "If I am sent as a delegate, by you, from this township, I pledge myself to cast my vote for Judge Lowry, first, last, and all the time, even though I am his only supporter in the convention."

Fourteen tramps were arraigned at police court this morning and the entire gang was committed to jail. The mayor subsequently let four of the fellows go, as they appeared honest and were willing to work. Sheriff Nelson has the ragged gentry cracking stone on a light diet. They will soon discover it too uncomfortable in Fort Wayne.

The police last night raided the Oliver house and captured James Cotton, John Smith and Mike Wickliffe. The women registered as Bessie Alberton, Daisy Ruderick, Minnie Gray and Jennie Wickliffe. The party gave an iron clad bond to Captain Diehl and this morning the paper was presented in lieu of cash to his honor. The charge against the people is immorality and they all say guilty.

The shipments of grain, flour and provisions from Chicago to eastern through stations by the pool lines during the week ending Saturday, April 17, amounted to 18,664 tons, against 18,937 tons during the preceding week, a decrease of 293 tons, and against 70,519 tons during the corresponding week of 1885, a decrease of 51,875 tons. The details of these shipments were as follows: Flour, 2,734 tons: corn meal, 102; grain, 7,280; bran, etc., 2,491; lard, 1,249; provisions, 5,788; total, 18,644.

Col. C. A. Munson was at Lafayette yesterday.

Hon. S. S. Shutt, of Spencerville, is in the city.

Superintendent Law left for Chicago this morning.

Hon. Eli W. Brown, of Columbia, is in the city to-day.

Mr. L. B. Johns, the carriage manufacturer, was at Huntington Saturday.

Henry F. Beverfordon, of South Calhoun street, is the father of a nice baby girl.

Miss May Graffe, has returned from a pleasant visit to relatives of Findlay, Ohio.

Otto Gross, of the firm of Thieme & Gross, celebrated his 25th birthday yesterday.

Wm. Dunn and C. T. Chamberlain were registered at Indianapolis hotels last Saturday.

This is the last day for paying taxes without a penalty. A day of grace may be givena. later.

The private car of Modjeska, the actress, passed through the city this morning for Chicago.

The Bicycle club had a run yesterday and fifteen or more of the wheelmen went out into the country.

A prize fight occurred back of the saloon on the corner of Lafayette and Montgomery street yesterday.

The Y. M. C. A., meets this evening at the railroad reading rooms. The outlook for a building is not very encouraging.

Mrs. Joseph F. Erwin, of East Washington street, left to-day for a week's visit with her parents, in Adrian, Michigan.

"An ice house has been erected east of the Pittsburg depot by Centliver, of Fort Wayne," says the Van Wert *Bulletin*.

B. B. Rossington, cashier of the Pittsburg freight office, has moved his family to Kendallville to remain during the summer.

The officers and teachers of the three Presbyterian Sabbath schools will meet next Saturday evening at the Second Presbyterian church.

"Mr. L. H. Murlin, of the Fort Wayne M. E. college, is in town, the guest of his parents, Rev. O. Murlin and wife," says the Van Wert *Bulletin*.

So far this month ninety-three fast delivery letters were handled by the Fort Wayne office. Forty-three were sent to their destination last week.

Bill Haley, the Paulding murderer, has been indicted by the grand jury for murder in the first degree. Haley will never decorate the Fort Wayne police station again.

"Mr. and Mrs. Frank Barrows, of Fort Wayne, were the guests of Mr. and Mrs. Charles H. Filson Thursday night, returning home at noon to-day," says the Huntington *Democrat*.

The indications for the lower lake region, as reported by the weather bureau at Washington to THE SENTINEL, are as follows: Fair weather, slight changes in temperature.

The ladies of the Simpson M. E. church will give a reception for their pastor at Mr. and Mrs. Booker's, 139 East DeWald street on Wednesday evening, April 21. All are cordially invited.

"Rev. Father Koenig, of Fort Wayne, brother of A. Koenig, the jeweler, is in the city to-day. He is building a new church. Huntington stone and lime is used for the structure," says the Huntington *Democrat*.

Mr. Charles M. Comparet returned last evening from Washington. Tom Mannix says he was attended by an oriental valet and traveled in regal splendor. Mr. Comparet expects a territorial clerkship from President Cleveland shortly.

The receivers of the Wabash road have ceased to operate that portion of its lines known as the Clarinda branch, extending from Roseberry, Mo., to Clarinda, Iowa, and embracing the following stations, viz.: Clermont, Mo., Crooks, Morsemen, Harper and Clarinda, Iowa.

Building permits have been taken out by Amelia Langohr to erect a one and a half story frame house on lot 21 Langohr's addition, to cost $500; by Hiram Poyser to erect an addition to his frame house on lots 5 and 6 Ewing's addition, to cost $40.

Sir Knights W. W. Rockhill and H. W. Mordhurst went to St. Louis last evening to arrange for the visit of Fort Wayne commandery at the next Triennial Conclave there. The headquarters of the Fort Wayne Sir Knights will be at the Southern.

General Manager Talmage, of the Wabash road, does not believe the Atchison people will buy his line. He adds: "Still it was always prudent for a railroad official to keep his trunk packed, as it was the unexpected that usually happened in the railway world." The sale takes place April 26, at St. Louis, and the general opinion is that it will not pass out of the hands of the present, or rather the old management.

When you are out for a drive, don't fail to drive by the New Green House and see the pansy's all in full bloom at the New Green House, corner Harmer and Erie streets.

### IS HE MAD.

### Josiah Johnson Has Hydrophobia or Some Strange Mania.

Josiah Johnson is a trusted servant of the Pittsburg, Fort Wayne and Chicago road. His business was to sound and oil the wheels of passenger trains. Saturday night he hastily quit his place and a search was instituted for him, as his movements previously indicated mental trouble. Early yesterday morning he was found wandering in the southern suburbs of the city, and so exhausted was he that an ambulance was summoned to convey him to his home, No. 120 Creighton avenue. Johnson is a nervous wreck. He has lost all control of his upper extremities, and they quake and quiver like an aspen leaf. He is at times violent and makes herculean efforts to escape some imaginary object. He is not a drinking man, so that his trouble cannot arise from that source. He recently figured in the Woods vs. Woods divorce case and this played on his mind, but his friends insist that his malady arises from the bite of a dog. During the last presidential campaign, Johnson was attacked and bitten in several places by a vicious dog harbored by Roman Zoeller. He has many of the symptoms of hydrophobia, but Dr. H. S. Meyers, his attending physician, refuses to accept the diagnosis.

### HELLO, THERE!

### The Latest Program of the Central Telephone Company.

"Superintendent Hoover, of Fort Wayne, who was here yesterday looking up telephone matters, has gone to Chicago. Mr. Hoover said that the continuance of the telephone exchange here was dependent upon the increasing of the list of subscribers from the present number (72) to one hundred. The subscribers must also be obtained without delay, as the matter cannot long be held in abeyance. The notification that all instruments across the harbor were to be removed is likely to be rescinded, and a cable extended across the harbor, thereby shortening the circuit. The legal rate for one telephone is $3, and for two $2.50 each. Let those who need the service subscribe at once and retain our exchange," says the Michigan City *Dispatch*.

"Brother Against Brother" is the play in which the Leonzo Brothers open their engagement at the Academy to-night. It is full of sensationalism, thrilling scenes, songs, dances, etc., and the interest in the whole performance is intensified by the clear acting of the wonderful dramatic dogs, "Tiger" and "Lion." It is the first visit of the Leonzo Brother to Fort Wayne, but they are well known here by reputation. "Brother Against Brother" will be repeated at both performances to-morrow. On Wednesday and Thursday "The Dog Spy" will be given, and on Friday and Saturday "The Planters Child."


The combination, proportion, and process in preparing Hood's Sarsaparilla, are peculiar to this medicine, and unknown to others.

You can buy Cut Roses for 50 cents a dozen at Markey Bros. greenhouse, cor Jefferson and Ewing streets.

Staub Bros. are headquarters for Gasoline Stoves and Refrigerators.

Grand millinary opening at Mrs. J. Baltes, Wednesday, Thursday and Friday, April 21, 22 and 23. No. 30 West Main street. 13-5t

Stoves will be well cared for if stored with Staub Bros., 16 E. Columbia street.

Don't fail to see the fine stock of Pansy's all in full bloom, at the new Green House, corner Harmer and Erie streets.


### He Likes Our Sentiments.

To Editor of the SENTINEL.

Cleanliness is the first law of health, and we cannot depart from it without serious results. I am glad you are advocating an improvement in the sanitary condition of the city and hope you will not give your readers a rest until you have awakened in their minds a sense of the importance of cleaning up the streets and alleys. In the alley between Wilt and Jefferson streets are numerous dead chickens, rats, and vast heaps of decaying vegetables, from which arises a sickening stench which poisons the atmosphere of the whole neighborhood. I speak of this alley, not because it is in a worse condition than many others in the city, but because I live in its vicinity and my family is compelled to inhale the poisonous gases thrown out by its heaps of filth. If our citizens have not sufficient regard for the health of their families to attend to this matter of cleanliness themselves, then the authorities should attend to it as prescribed by law. Cleaning an alleyway is a small matter and if the citizens would unite in hiring men with teams to clean it for them the cost per individual would be a mere trifle. We claim, and justly, too, that Fort Wayne is the healthiest city in the west, but if we do not pay more attention to cleanliness I fear we shall lose our good standing in this respect. The enormous length of the death list published in Saturday's SENTINEL should be a warning to us. FIFTH WARD.


### Millinery.

I am receiving daily from New York City, the latest, nobbiest shapes in hats and bonnets for ladies and also for children. MRS. A. C. KEEL,
17-3t 137 & 139 Broadway.

See the self-lighting Gasoline Stoves at Staub Bros., 16 E. Columbia street.

For a good glass of Soda Water, with or without ice cream, go to
17-2t DREIER & BRO.


### Come and Do Likewise.

George Waldschmidt, Walton avenue.
Philo Phelon, Riverside avenue.
Were each made happy with a barrel of flour.
Wm. Jackson, 213 Fairfield ave.
Geo. Cammel, Academy Station.
Frank McCullough, 70 Melita st.
Henry Thumm, Washington tp.
George Wilhelm Creighton ave.
Were each presented with a ton of coal.
G. Steny, 39 East Main St.
Alice Lutz, 275 West Main St.
Henry Gibson, Marion Tp.
Charles Stouder, Aboite.
Were each presented with a gold hunting case watch.
Jacob Koepf, St. Joe Tp.
G. Munnester, 17 West Jefferson st.
A. Lowry, New Haven, Ind.
H. W. Feltz, 140 East Lewis St.
M. A. Borden, Scipio Tp.
Mrs. Merlet, 130 Maumee ave.
George James, Maysville, Ind.
Gently tackled a cord of wood.
David Gibson, Marion Tp.
Was presented with a hand made, silver mounted buggy harnesss.
John Osli, 48 John street.
Mrs. George Moore, Andrews, Ind.
Charles Smith, 173 Fairfield ave.
Col. George Humphrey, 175 West Berry street.
Robert Dalman, 39 Wefel St.
Thomas Saffen, 390 East Washington street.
Each gracefully carried off a splendid silver watch with the numerous great bargains bought of

SAM, PETE & MAX,
The "Boss" Clothiers.


The Quick Meal and Crown Jewel Gasoline Stoves at Staub Bros. Stove Store.

FOR FIRST-CLASS

## LIVERY,

go to

HENRY ISRAEL,

No. 111 Broadway.

Hacks, buggies and carriages at all hours. Prompt attention given to orders by telephone. Telephone Number, 98. april19d1y.

# BANNER

# BANKRUPT CLOTHING HOUSE

## Immense Variety of Confirmation Suits.

OBSERVE THE FOLLOWING PRICES:

| | | | | |
|---|---|---|---|---|
| $5.00 | dollar | Suit | at | $2.50 |
| $5.50 | " | " | " | $2.75 |
| $6.00 | " | " | " | $3.00 |
| 10.00 | " | " | " | $5.00 |
| 18.00 | " | " | " | $9.00 |
| 20.00 | " | " | " | 10.00 |

Single Pants in the Same Proportion.

Never in the City of Fort Wayne have such Prices been heard of before.

All Goods Marked in Plain Figures and One Price to everybody.

## ROTHSCHILD & BROS

27 CALHOUN STREET.